COFFEE
MOUNTAIN BLEND
per 2/8 lb.
Freshly Roasted and Ground.
FINDLATER'S LTD.
FINDLATER'S CORNER, DUBLIN
(and Sixteen Branches).

Births, Marriages, and Deaths (which in all cases must be authenticated), 3 lines, 2/6; each additional line, 6d.

Irish Times 'Phone Numbers. — Dublin — 23062; Cork—1506; Belfast—1787; London—Central 4350. Belfast Office—13 Donegall Street. London Office—89 Fleet Street.

BIRTHS.

FITZPATRICK—March 11, 1934, at 15 Lower Hatch street, Dublin, to Dr. and Mrs. T. V. Fitzpatrick, Gold Coast, a daughter.

MacCABE—March 14, 1934, at Park House, Waterford, to Ilene, wife of Frank MacCabe, a daughter.

QUIN—February 20, 1934, at a Private Nursing Home, St. Teresa's, 103 North Circular road, to Evelyn (nee Lendrum), wife of Harry Quin, 11 Leo avenue, North Circular road, Dublin, a son.

MARRIAGES.

MURRAY and KLINGNER—March 9, 1934, at Adelaide road Presbyterian Church, Dublin, by the Very Rev. R. K. Hanna, M.A., D.D., John Kenneth, second son of the late John Murray and Mrs. Murray, 26 Dartmouth square, Dublin, to Nancy, eldest daughter of the late Augustus Klingner and Mrs. Klingner, Craigmore, Anglesea road, Dublin.

POOLE and KAY—March 5, 1934, at Abbey street Methodist Church, by the Rev. J. Bertenshaw, William Fawcett, only son of Mr. and Mrs. W. P. Poole, "Ballybor," Westfield road, Rathgar, and Vida Lydia, daughter of the late William Kay and Mrs. Kay, 11 Eden quay, Dublin.

DEATHS.

CAREW—March 15, 1934, at the County and City Infirmary, Waterford, as the result of a motor accident, Lelia Vernon, wife of Major R. H. Carew, "Ballinamona Park," Waterford, and daughter of the late Sir Arthur V. Macan. Funeral (private) took place yesterday (Friday), March 16th, 1934.

COLLINS—March 15, 1934, at her residence, Manet Ida Chapelizod, Ida Margaret, widow of Frederick T. Collins. Deeply mourned by her sorrowing children. Funeral, after the Service at 3 o'clock, to-day (Saturday), 17th March, Chapelizod Church.

CONNOLLY—March 16, 1934, at his residence, Mosaphir House, Corrig road, Kingstown, Deputy Inspector-General William Connolly, M.D., R.N., in his 103rd year. R.I.P. Funeral strictly private. No flowers, by special request.

FITZGERALD—On Friday, March 16, 1934, at the Vicarage, Abbeyleix, Elizabeth Anne, widow of the late Canon Fitzgerald. Funeral Service on Monday, 19th, at Abbeyleix Parish Church at 9.30 a.m. Interment, Mount Jerome, at 1.30 p.m. No flowers, by request.

JUDD—March 15, 1934, at her residence, "Riversdale," Dargle road, Bray, Julia, daughter of the late John Judd. R.I.P. Deeply regretted. Funeral from Church of the Most Holy Redeemer, Bray, after 10 o'clock Mass, this (Saturday) morning to Kilcommon. No flowers, by request. American papers please copy.

KEHOE—March 16, 1934, at 15 North Main street, Wexford, Anastasia, relict of the late John J. Kehoe, Auctioneer. Deeply regretted. R.I.P. Remains will be conveyed to the Church of the Immaculate Conception, Rowe street, to-night (Saturday) at 9 o'clock. Funeral at 2 o'clock to-morrow (Sunday) to Crosstown Cemetery.

LYNDON—March 15, 1934, at Mount Salus, Dalkey, Elizabeth, widow of Robert Lyndon, at one time Manager Ulster Bank, Mullingar. Funeral (private) at Kilmore, Cavan, at 2 o'clock to-morrow (Sunday).

MacKENZIE—March 16, 1934, James MacKenzie, second son of the late Stephen MacKenzie, 204 Pearse street, Dublin, and of Mrs. Frances MacKenzie, Somerset, Stradbrook, Blackrock. R.I.P. Funeral (strictly private) on Monday.

MARSHALL—March 15, 1934, at his residence, Pembroke House, Markethill, County Armagh, Gilbert Marshall, M.D. Funeral to-day (Saturday) at 3 p.m.

ROE—March 16, 1934 at Waterfield, Oughterard, after short illness, John Roe. Funeral at 3.30 to-morrow (Sunday) to Oughterard Church.

SCULLY—March 16, 1934, at a Private Nursing Home, John Scully, B.L., late of Priory Lodge, Blackrock, County Dublin, in his 80th year. R.I.P. Funeral (private) to Glasnevin, after 10 o'clock Mass at St. Andrew's Church, Westland Row, on Monday morning.

SWIFT—March 15, 1934, suddenly, Louise Charlotte, beloved wife of John L'Estrange Swift, Redtown, Mullingar. Funeral at Dean's Grange to-day (Saturday) at 12 noon.

TOWNSEND—March 14, 1934, Percival Weldon, dearest surviving son of the late Canon Charles John Townsend, of Ballyhealy House, County Wexford.

WAILES—March 16, 1934, at his residence, "Glenlieder," Avoca avenue, Blackrock, Francis W. Wailes. Deeply regretted. May he rest in peace. Funeral (strictly private) from St. John's, after 10 o'clock Mass, on Monday morning. No flowers.

WALKER—March 16, 1934, at 10 Shiel's Square, Sutlorgan, Jane Sarah Walker, aged 84 years. "I will give you rest." Funeral on Monday at 11 a.m. for Kilternan.

ANNOUNCEMENTS received late for this column will be found on Page 8.

IN MEMORIAM.

ANDERSON—In affectionate remembrance of David, called Home on 17th March, 1933.—Willie.

ANDERSON—In ever-loving memory of dear David, late of Fairview, who passed away on 17th March, 1931.—Mother, brothers, and sisters.

ANDERSON—In loving memory of my husband, David Anderson, called to rest on the 17th March, 1931. "Until the day break."

COOKE—In loving memory of dear Gordon, who died on Saturday, 18th March, 1933.

HARRISON—In blessed remembrance of the Rev. John W. Harrison, who died at Vale View, Arklow, on St. Patrick's Day, 1930, after over 40 years' faithful ministry in that parish. One of the true followers of St. Patrick, whose aim was—"Ireland for Christ!"

May the memory of St. Patrick's Cross and Mission,
And the Crown alone for those the Cross that bear.
May they waken in our countrymen fresh vision
To rise anew and in past glorious records share!

HARRISON—In ever-loving memory of the Rev. John William Harrison, of Arklow, who passed on to Higher Service on March 17, 1930. "In Thy presence is fulness of joy."—M. Hallowes.

HAUGHTON—In sad and loving memory of dear father, called Home on March the 17th, 1933.

Do not ask us if we miss him,
There is such a vacant place.
Can we e'er forget his footsteps
Or his dear, familiar face?
We miss his kind and cheerful voice,
And see the empty chair,
And there above, in the Home of Love,
He dwells with Jesus there.

Willie and Gwen.

LEWIS—Fourth Anniversary — Sara Lewis. Greatly loved, always remembered. "Until the day break and the shadows flee away."

McINTYRE—In loving memory of my darling mother, Emily McIntyre, called Home on 18th March, 1930. "Severed only till He come."—Emma.

NEWMAN—In loving memory of Richard Newman, Garryneel, Killaloe, died on March 17th, 1933.

PLENDERLEITH—In unfading remembrance of our dear mother, Mary Margaret Plenderleith, passed to Eternal Life on St. Patrick's Day, 1930. "I heard the voice of Jesus say: 'Come unto Me' and rest."

RATHBONE—In ever-loving, precious memory of my beloved sister, Eileen (nee Wakely), 17th March, 1930. "Not only to-day, but every day, in silence we remember."—Phyllis Johnson.

TAYLOR—In ever-loving memory of dear daddy, who left our home for a better on St. Patrick's Day, 1932.

Not gone from memory,
Not gone from love,
But gone to the Father's Home above.

Inserted by his wife and children.

TAYLOR—In loving memory of our dear brother, William Taylor, called Home on March 17th, 1932.

God Himself the soul will keep
Giving His beloved sleep.

TAYLOR—In fond remembrance of our brother, Willie Taylor, Timolin, Athy, departed this life on St. Patrick's Morning, 1932.

TAYLOR—Called to rest on March 17th, 1932, dear Willie.

"Father, in Thy gracious keeping,
Leave we now Thy servant sleeping."

THOMAS—In ever loving memory of W. J. Thomas, of Mullingar, who departed this life on March 17th, 1911.

NICHOLS'
'Phone—61276. 'Phone—61276.
FUNERAL AND CARRIAGE ESTABLISHMENT, LOMBARD STREET (WESTLAND ROW). Coffins, Hearses and MOTOR FUNERALS. Economy and Punctuality.

FUNERAL REQUISITES OF EVERY DESCRIPTION.
1832 WALLER, 1932
DENZILLE STREET (Re-named Fenian Street), MERRION SQUARE.
PRIVATE MORTUARY.
DAIMLER MOTOR HEARSES AND CARS.
'Phone—61275. Wires—"Undertaker, Dublin."

MILLER AND CO. LTD., BRAY
FUNERAL DIRECTORS. Superior Motor Hearses.
'Phone—Bray 117. Wires—"Caller, Bray."

Ramsay's Wreaths Floral Design
Telegrams, Violets, Dublin Telephone 43674.
50 NASSAU STREET.
Floriste H.M. The King.
Prompt Despatch. Fresh Flowers.
Nurseries, Ballsbridge

Warsons Wreaths
Telegrams—Quickness, Dublin. Tel—44288. WARSON'S.
34 NASSAU STREET
Nurseries, Killiney

(CONTINUED ON NEXT COLUMN.)

The Irish Times

16 PAGES

16 PAGES. PRICE 2D. DUBLIN, SATURDAY, MARCH 17, 1934. VOL. LXXVI. NO. 23,988.

See the New
VAUXHALL
Light Six at
DOYLES MOTORS LTD.
16 BACHELOR'S WALK
'PHONE 45161.

INDIAN TEA
2/-, 2/4, 2/8
POSTAGE FREE ON FIVE POUND LOTS
ROBERT SMYTH & SONS LTD.
6 & 7 ST. STEPHEN'S GREEN, N., DUBLIN.

MISCELLANEOUS.

ADA, LADY GOULDING, late of Keadeen, Ballina, County Kildare, Widow, Deceased.
Will all persons having any claims against the estate of the above Deceased please forward particulars of same to the undersigned Solicitors for the Executors.
WHITE and MEARES,
41 St. Stephen's Green, E., DUBLIN.

IN THE GOODS OF OCTAVIUS WALLACE, late of "Rathmore," Palmerston road, Deceased.
Claims against the deceased's estate should be sent forthwith to the Executors' Solicitors.
Messrs. HENRY and SON, 11 Molesworth street, Dublin, C.2.

ADVERTISER would like to hear from the driver of, and passenger in, a Talbot Car, who were at the scene of an accident at the junctions of North Frederick and Dorset streets on Friday, the 23rd February last, at 7.30 a.m. approximately.—C 1112, this office.

BROADCASTING
PROGRAMMES
HOME AND ABROAD,
PAGE SIX.

PYE RADIO SERVICE AGENT—H. A. Andrews, A.I.E.E., 17 Kildare street. Nothing seen or heard to equal the new "Cambridge" superhet. 33 gns.

WHEN visiting Kingstown call at McKEOWN'S, The Corner Shop, for Tamilese Tea.

JOHN C. PARKES and Sons, Ltd., Coombe, Dublin. PRAMS, GO-CARS, BEDS, BEDDING & COTS.

WELL-ESTABLISHED MOTOR BUSINESS for SALE, within 12 miles from Dublin, in popular seaside resort. Particulars on application, Box 5006, Wilde's Office, Bray.

STAINLESS TABLE KNIVES, 6/3 half dozen. BOOTH BROS., Stephen street.

BROOKS, THOMAS AND CO., LTD., DUBLIN. BUILDING MATERIALS OF EVERY DESCRIPTION. FROM FOUNDATION TO ROOF.

42 UPPER MOUNT STREET.
SEE Auction Column for particulars of this fine City House, to be Sold by Auction on 27th MARCH, at 110 Grafton street.—JAMES H. NORTH and CO., Auctioneers, 110 Grafton street.

SALE TUESDAY NEXT,
AT 110 GRAFTON STREET.
SIX HANDSOME HOUSES IN BRAY, in separate lots. Details in Auction Column. Large Field at rear of these Houses.
NOS. 8 and 10 MOREHAMPTON ROAD, DONNYBROOK, in separate lots. See Auction Column.
JAMES H. NORTH and CO., Auctioneers, 110 GRAFTON STREET.

GROUND RENTS.
SALE TUESDAY NEXT,
AT 110 GRAFTON STREET.
£25 PER ANNUM, payable under lease for 999 years cut of Fee-simple Premises, 145-146 North King street. See Auction Column.
£29 17s. 3d. PER ANNUM out of 6-7 Fitzwilliam terrace, Bray. See Auction Column on Back Page.
JAMES H. NORTH and CO., Auctioneers, 110 GRAFTON STREET.

THE AUTHORITY OF THE BELIEVER.
WITH the view of forming a fellowship to exemplify this FACT, now so neglected, with such appalling spiritual results, would those who believe in, and desire to exercise, the authority conferred upon them in Christ Jesus, as taught in the Word of God, communicate their names and addresses to C 942, this office.

"BATTERSBY'S AUCTIONS." See Last Page.
"SERVICE BUILT ON A CENTURY'S EXPERIENCE."

ANNE LYNCH'S TEAS

WANTED, self contained, Unfurnished Hall Flat. Two sittingrooms, two bedrooms. Garage if possible. Rent not to exceed £90-£100, inclusive. South side.—C 1005, this office.

FARNHAM HOUSE AND MARYVILLE, FINGLAS, CO. DUBLIN.
Private Hospitals, for Mental and Nervous Illness. Modern Treatment. Apply Medical Superintendent. 'Phone.—Finglas 11.

REMEMBER,
DON'T FORGET TO SAY
I MUST have the "Capital" Tea. (Regd.)

ALL Classes of Building Work. Electric Installations, decorating, Plumbing.—A. R. MOSSOP, Building Contractor, 1a Terenure Park.

THE LINCOLN AND NATIONAL—Probable Runners, Form, Selections and Special Features. See to-day's issue of "THE IRISH FIELD." On Sale everywhere. Price 2d.

A SHORTAGE OF NEW CARS."—All Motorists should read this interesting Article by Captain W. G. Aston, which appears in to-day's issue of "THE IRISH FIELD." On Sale everywhere. Price 2d.

THOMPSON'S Super Blades for GILLETTE RAZORS, guaranteed satisfaction, 5/- per packet, post free.—12 NASSAU STREET, DUBLIN.

DOCKRELL, LIMITED, DUBLIN. MASTIC, KEENES AND PORTLAND CEMENTS. PLASTER, WHITING.

TULLAMORE—The "Irish Times," the "Weekly Irish Times," and the "Irish Field" can be had at 7.30 o'clock each morning from Mr. M. F. GORRY, Harbour street.

CARSON'S PURE LIQUID PAINTS AND SPECIALITIES. Write for Catalogue.—CARSON'S, 22 Bacuelo's Walk, Dublin.

BROWNE and NOLAN, LTD., NASSAU ST. CARD INDEX EQUIPMENT. STANDARD and VISIBLE.

GEYSERS.
FOR INSTANTANEOUS HOT WATER.

BAXENDALE & CO., LTD., Capel St., Dublin.

WEST and SON, Grafton House, Grafton street, Manufacturing Jewellers and Silversmiths. Large Variety Presentation Silver, Engagement Rings, Wedding Gifts, Silver Cups, Rolex Watches. Also buyers of Old Gold, Silver, etc.

BAILY, COUNTY DUBLIN.
HOUSE for Sale. Detached, 5 reception, 5 bedrooms, bath, w.c., good garden. Long lease. Price moderate. Full particulars—McMillan, Tighna-Sith, Corr Bridge, Sutton.

THE HEALYS should see the Irish Family Names feature in the "WEEKLY IRISH TIMES" to-day. Price twopence.

A TWO-GANG Wireless Circuit for Ireland, by an Expert, in the "WEEKLY IRISH TIMES" to-day. Price twopence.

(CONTINUED FROM PREVIOUS COLUMN)

FLORAL DESIGNS,
Made of Choice, Natural Flowers by Experienced Artists. No Artificials Used. Personal Supervision.
M. & G. JAMESON,
21 NASSAU ST., DUBLIN.
'Phone—61473. 'Grams—
106 Terenure. "Shamrock, Dublin."

CASH ADVANCED £10 to £500
With or Without Security.
CENTRAL TRUST LTD.
17 CLARE STREET, DUBLIN
Tel. No. Dublin 62122. Grams 62122 Dublin.

£20 to £5,000
Advances made with or without security.
THE NATIONAL FINANCE CO. Ltd.
83 MIDDLE ABBEY ST., DUBLIN.
TELEPHONE: 43780 DUBLIN.

A woman suited for a more adventurous life

A loyal and constant character, simple in her tastes and interests, and easily able to find happiness; with a deep and thoughtful mind, unusual determination and tenacity, a fund of persistence and patience, the courage of endurance and a strong trait of the idealist in her mental make-up; but too much in a groove.

The above is a Delineation of a reader's character from her handwriting. See others in the *Weekly Irish Times*

WRITE for Specification of the New WOLSELEY Programme in 1934. Catalogues posted at request.—GRAFTON MOTOR CO., 43 Grafton street, Dublin.

MORRIS Delivery Vans, 5 cwt. £145; 10 cwt. £215, delivered Dublin. Sole Importers G. A. BRITTAIN, LTD., Portobello, Dublin.

BLACKROCK.
TO BE LET, Unfurnished, the very important, newly-built, Detached Bungalow at corner of Newtownpark avenue and Stradbrook road. Contains four reception rooms, five or six bedrooms, three bathrooms, and has garage and large plot of ground.—JAMES H. NORTH and CO., 110 Grafton street.

61 DAWSON STREET.
TO BE LET, in one or more divisions, these high-class Business Premises, at present undergoing a complete overhaul. The ground floor has a depth of over 100 feet, with Basement and overhead room at the rear. The upper part of the main building affords very fine suites of offices. Lease for any term will be given.—JAMES H. NORTH and CO., 110 Grafton street.

KIDD & CO.,
91 Middle Abbey street.
HIGH CLASS GROCERS.
Mr. Kidd has retired owing to ill-health, and the business has been purchased by Mr. Howard, late Manager University Club and Spa Hotel, Lucan. He trusts that the numerous clients throughout the country will continue to extend their valued patronage, and he will endeavour to keep up the same high standard of value and service.
Enquiries will receive prompt attention. 'Phone 44234.

TO BE LET, 42 NORTHUMBERLAND ROAD. Will be Vacant early in April. For particulars apply A. W. RUTHERFOORD, Receiver, 43 DAWSON STREET.

SHOP WITH BASEMENT TO LET, D'OLIER STREET, centrally situated, close to O'Connell Bridge, at bus terminus.
Apply E. and C. Martin, Ltd., D'Olier House, D'Olier street, Dublin.

FOR SALE,
LIMERICK CITY—Large Business Premises, in best business centre. Street frontage, 55ft. 6 ins. Depth, 250ft. Width at rear, 123ft. Full particulars from
E. L. WICKHAM, F.S.I., Chartered Surveyor, Auctioneer and Valuer, Shannon Chambers, Henry street, LIMERICK.

WELL-KNOWN Dublin Company, doing profitable business in the Irish Free State, is prepared to consider the appointment of a suitable Man who would take an active working interest in the business as a Director. The person selected will be required to invest £2,000. Replies to Box O 438, Kenny's Advertising Agency, Dublin.

VALUATIONS.
FOR ADVICE ON THE SALE OR PURCHASE OF PROPERTY.
FOR VALUATIONS FOR PROBATE, MORTGAGE LOANS, &c., Consult
PROBERT and FRANKS,
Specialist Valuers,
23 ST. STEPHEN'S GREEN, DUBLIN.

OLD-ESTABLISHED Wholesale Tea Firm require an energetic and experienced REPRESENTATIVE for South-Eastern and portion of Midland Counties. Only those working this district need apply. Answers, which will be treated with the strictest confidence, to state precisely and fully ground covered, and previous experience, also age, to C 1047, this office.

IRISH-MADE "NYAL" Peroxide Tooth Paste, 1/-. Antiseptic and Cleansing. Makes teeth like ivory.—MAGUIRE'S, Nyal Quality Pharmacies, 37 Grafton street and 76 Talbot street, Dublin.

THE BEST WEEK-END PAPER FOR DUBLIN People is the "WEEKLY IRISH TIMES." Last Edition on Sale every Saturday morning. Price Twopence.

CONTRACTS.

MERCER'S HOSPITAL, DUBLIN, C.3.
The Governors, at their Meeting on the 27th March inst., will consider Tenders for the Supply of the following Goods for six months, commencing 1st April, 1934, viz.:—
Best Irish Beef, Mutton, Lamb and Pork.
Best Irish Creamery Butter.
New Laid Eggs (export quality), weighing 2 to 2½ ozs. each.
Best Irish Bacon, Hams, Sausages, Lard.
Fresh and Cured Fish, Ice and Chickens.
Tea (at 1/7 per lb.), Coffee, Sugar, Rice, Tapioca, etc.
Canned Fruits, Dried Fruits.
Soaps—Best XX Tallow Crown, Scrubbing, and Carbolic.
Coals—Best House, Steam and Slack.
Goods are to be delivered free at the hospital at such times and in such quantities as may be required.
Tenders must reach the Registrar, Mercer's Hospital, Dublin, C.3, not later than 26th MARCH INST.
The Governors do not bind themselves to accept the lowest or any Tender.
BY ORDER OF THE BOARD.

HOTELS AND HOLIDAY RESORTS.

SOUTHPORT.
SMEDLEY HYDRO.
Healthy, bracing situation near Golf Links; large garage, extensive ground, hard and grass courts; ballroom. Complete suite of baths, Turkish, etc., including new electrical department for Ultra Violet Ray, Radiant Heat, etc. Qualified male and female attendants. ILLUSTRATED TARIFF.
TERMS—From 12/- PER DAY.
Miss A. McBRIDE, Manageress.

SOUTHPORT.—PALACE HOTEL
On the Sea Front. 220 Rooms, every modern convenience; lift, ballroom, garage; the golfers' paradise; excellent cuisine; highly recommended. Terms from 4 guineas. Largest hotel accommodation for conferences in Southport. Illustrated brochure on application to the Secretary. Tel 67021.

SOUTHPORT.—CLIFTON HOTEL. Prom. Fully equipped, cent. heated, elec. lift, orc'tra, garage, good golf centre. 'Phone—4141. 'Grams—Marine.

SOUTHPORT—KENWORTHY'S HYDRO. Ballroom, Orct. Golf Centre. Garage. Tennis. Bathing. Lift. Curative Treat. Res. Physician. 'Phone 3132.

WHEN FROM HOME
The "Irish Times" will be posted for periods, however short, to readers while absent from Home or resident Abroad. Postal rates at foot. Copies of this Journal can also be obtained at the following cross-Channel centres:—
BANGOR—Messrs. W. H. Smith and Son, High street.
BIRKENHEAD—Messrs. W. H. Smith and Son, Grange road.
CHESTER—Messrs. Wyman and Son, Railway Bookstall.
COLWYN BAY—Messrs. Wyman and Son, Railway Bookstall; Messrs. W. H. Smith and Son.
CREWE—Messrs. W. H. Smith and Son, 49 Market street.
GLASGOW—Messrs. Porteous and Co., 15 Royal Exchange place.
HARROGATE—Messrs. W. H. Smith and Son, Bookstall.
HOLYHEAD—Messrs. Wyman and Son, Bookstall.
LINCOLN—Messrs. W. H. Smith and Son, Bookstall, L.N.E. Railway.
LONDON—The "Irish Times" London Office, 89 Fleet street, E.C.4; Messrs. W. H. Smith and Son, Strand House, London, Euston—Messrs. Wyman and Son, Bookstalls on the departing platforms, and at Bookstall, Main Hall, Paddington Main Bookstall and No. 1 Platform, Bookstalls at Charing Cross and Victoria Main, Victoria Station (Brighton Section), S.W.; Cassidy, Holloway road; International Book Shop, Russell square, W.C.; Library Continentale Valentine, Long Acre End, Warwick Bookstall, Library Internationale, 47 Whitehall, S.W.1; Shaftesbury avenue, Brompton road and Victoria street.
HOTELS—Russell, Strand, Palace, Regent Palace, Piccadilly Circus, W.; Waldorf, Aldwych; Langham, Portland place; Imperial Hotel Russell square; Bonnington Hotel Southampton row, W.C.; Royal Automobile Club, Pall Mall; Charing Cross Hotel.
LLANFAIRFECHAN—Messrs. D. Jones and Son, Station Road Post Office and Penmaenmawr Road Post Office.
LIVERPOOL—Exchange Lime street, and Central Station Bookstalls; also at Hornby House, Tithebarne street; Mr. Taylor, Landing Stage Bookstall.
LLANDUDNO—Messrs. W. H. Smith and Son, 101 Mostyn street; Messrs. Wyman and Son, Bookstall.
MANCHESTER—Messrs. Wyman and Son, Exchange station Bookstall; Messrs. W. H. Smith and Son, Blackfriars street.
NEWCASTLE—Messrs. W. H. Smith and Son, Central Station Bookstall.
ORMSKIRK—Messrs. W. H. Smith and Son, Railway Bookstall.
PADDINGTON—Messrs. W. H. Smith and Son 19 Craven road.
PENMAENMAWR—Messrs. W. H. Smith and Son; Roberts.
PLYMOUTH—Messrs. W. H. Smith and Son, 68 George's street.
PRESTATYN—Messrs. W. H. Smith and Son, Railway Bookstall.
SOUTHPORT—Messrs. W. H. Smith and Son, Railway Bookstall.
SUNDERLAND—Messrs. W. H. Smith and Son, Bookstall.
OR BY POST (INCLUDING POSTAGE).
Daily for 6 Days 1/6
12 Days 3/0
18 Days 4/6
24 Days 6/0
N.B.—Regular Subscribers should, on changing their addresses, notify the Head Office

THE AUSTIN FLEET OF DEPENDABLE CARS OFFERS
55 MODELS
TO SELECT FROM,
And intending buyers will have no difficulty in finding the Car to suit their needs in the comprehensive stock to be seen at our Showrooms.

7 H.P. Models	From	£189
10-4 H.P. Models	,,	£243
Light 12-4 Models	,,	£271
12 H.P. Models	,,	£373
Light 12-6 Models	,,	£303
16 H.P. Models	,,	£415
20 H.P. Models		£690

INSPECTION INVITED.
Sole Distributors:
LINCOLN AND NOLAN, LTD.,
57 and 58 Lr. Baggot St., Dublin.
'Phone: 61943-4-5.
Fit "D.W.S" Permanent Jacks to your Car.

C. JONES & SONS, LTD.,
RENOVATORS AND DECORATORS.
ONLY ADDRESS:
114 STEPHEN'S GREEN, DUBLIN.
(NO BRANCHES.) ESTABLISHED 1810

ENJOY LIFE AND COME TO
"THE GRAND," TRAMORE
FOR EASTER.
WHERE WE HAVE RACING, DANCING, GOLF, SEA BREEZES, AND SUNSHINE.
JACK SILVER AND HIS BAND FOR MUSIC
OFFERING SPECIAL WEEK-END TERMS. SEND FOR BROCHURE.
Tel.: Grand, Tramore. 'Phone: No. 7.

SPEND THE EASTER HOLIDAYS AT
THE GRAND HOTEL
GREYSTONES
Write for Programme.
Dancing. Bridge. Golf, etc.
TELEPHONE—GREYSTONES 11.

IRISH WEEK.
BUY IRISH-MADE GOODS,
AND, EQUALLY IMPORTANT,
EMPLOY ONLY A GENUINE IRISH FIRM TO EXECUTE YOUR WORK AND INCREASE EMPLOYMENT OF IRISH WORKERS.
Plumbing, Heating, Electric Lighting and Power, etc.
MAGUIRE & GATCHELL,
ENGINEERING CONTRACTORS,
DAWSON HOUSE, DUBLIN.

HOTELS AND HOLIDAY RESORTS.

THE LAKE HOTEL,
KILLARNEY LAKES.
MODERN AND COMFORTABLE.
The Premier and only Hotel situated directly on the lake shore, commanding the finest view in the district. Hot and cold running water in rooms. Boating, Fishing, Daily Excursions. For special Easter week-end Tariff apply to Manager. Free Garage. 'Phone 35.

REDUCED RATES AT THE
IMPERIAL HOTEL,
9/6 RUSSELL SQUARE. LONDON. 8/3
All single rooms fitted CENTRAL HEATING and Hot and Cold Water; Bath and full Breakfast 9/6.
Double room as above, with bath and full Table d'Hôte Breakfast, per person, 8/6.

LONDON—DEAN HOTEL, Oxford st., W. Centre Shops, Theatres. Room, bft., bath, attendance. Single room fr. 8/6, double fr. 16/-; h. and c. water all rooms. 'Grams—"Telleamho, Rath," London.

SCOTLAND.
PEEBLES HYDRO FOR HEALTH.
Spring is glorious among the high pines of the Border Hills at Peebles. Equipment of a Modern Spa. Indoor pastimes. Orchestra. Dancing. Fully licensed. Terms from 13/6 per day (to Mar. 29th).

PORTRUSH
NORTHERN COUNTIES HOTEL.
An L.M.S. Railway (N.C.C.) Hotel. H. and C. water all bedrooms. Bedrooms with Private Bathroom attached. Reduced Winter Tariff. CLOSE TO ROYAL PORTRUSH GOLF LINKS. (Reduced Fare to Hotel Guests.) HOT AND COLD SEA WATER BATHS. Cheap Combined Rail and Hotel Tickets. Telegrams—"Hototel, Portrush." Phone—Portrush 164.

BOARDING AND HOTELS.

AT Grosvenor Hotel, Dun Laoghaire; phone, 2841; moderate winter terms; good food; very comfortable. 19 X

BELFAST—Bleaden Private Hotel, 94 University street; select, comfortable, central. Phone 1086. 15 B

BANGOR—"Weston," Seacliffe road, sea front. Board Residence; excellent catering; special reduced terms for Easter.—Donaghy. 15 F

BANGOR (Down)—Rockville, Seacliffe road, sea front; booking for Easter; home baking; wedding parties catered for. 13 F

BANGOR, Co. Down—Ballyholme Private Hotel, sea front; newly decorated and furnished; home baking; excellent catering; booking for Easter. Phone, B 10.—Miss Leyburn. X

BANGOR (Down)—Castleview Hotel, booking for Easter and season, from 35/- weekly, inclusive. 16 C

DONEGAL—Killybeard House, good motoring centre, 'bus and rail convenient; excellent catering; moderate terms; booking for Easter.—Miss Bradley. 15 X

PORTRUSH—Cleenhirr House, booking for Easter. Car accommodation free. Telephone 68.—Mrs. Rankin. 15 X

PORTRUSH—11 Mark street, select boarding; uninterrupted sea view; booking for Easter.—Mrs. Walters.

PORTRUSH—Ard-na-Greine, Golf terrace. Board Residence; special terms Easter.—Mrs. Bradley (late 18 Kerr street).

SPEYE Easter at Summer-Set Hotel, Salthill, Galway, and play golf at Ireland's finest 18-hole golf course; car from door to links and back; terms moderate.—Miss Monahan, Proprietress. 16 X

DUBLIN'S MOST COMFORTABLE HOTEL
100 Bedrooms, each with h. and c. and e. l. over beds; good bathrooms. Choice food. Electric silver grill. First-class bar, smoking room, writing room, three lounges, ladies' lounge, electric lift. Night porters. Bedroom and bath from 5/6 (no extras). Special terms for prolonged stay. Telephone 22341 (2 lines). Telegrams: Central, Dublin. CENTRAL, South Great George's st., Exchequer st., and Dame Court.

EASTER HOLIDAYS AT
ROSS'S HOTEL, LTD., DUN LAOGHAIRE (KINGSTOWN).
Where a Pleasant Time is Always Assured.
WRITE FOR PROGRAMME.
BOOK EARLY
NOTED FOR CUISINE, COMFORT AND COURTESY.
FULLY LICENSED.
'Phone—195 and 196.
Tel.—Rossotel, Dun Laoghaire.
Under Personal Supervision of Mrs. COLDWELL, Resident Director.

DUN LAOGHAIRE (KINGSTOWN).
PIER HOTEL.
BEAUTIFULLY SITUATED, FACING PIER.
Gas Fires in bedrooms. Meals open to non-Residents.
'Phone—Kingstown 115

STAY AT
AVENUE HOTEL,
DUN LAOGHAIRE (KINGSTOWN).
Homely, Comfortable, Moderate. All Meals Open to Non-Residents. 'Phone 77. 1 X

KINGSTOWN.
WAVE CREST
PRIVATE HOTEL.
On sea Front.
Excellent Cuisine 'Phone 183

GLENDALOUGH (CO. WICKLOW) ROYAL HOTEL
NOW BOOKING FOR EASTER.
WRITE FOR TERMS.
A.A. and R.I.A.C. 'Phone 2.

STRAND HOTEL,
ROSSLARE,
FOR EASTER HOLIDAYS THIS YEAR.
EXCELLENT GOLF.
BOOK EARLY.
Wires: KELLY, STRAND. 'Phone: ROSSLARE 1.

ST. ANN'S HILL HYDRO,
NEAR BLARNEY.
COMFORTABLE, FULLY-LICENSED MODERN HOTEL.
Resident Physician. Baths. Electric Treatment. Golf. Hunting. Salmon Fishing.
SPECIAL TARIFF FOR FAMILIES.
SERVICE FLATS AT REASONABLE RATES
'Phone—Blarney No. 2.

LOUGH ERNE.
BOOK FOR EASTER.
40 miles of Finest Lake Scenery in the British Isles.
Hundreds Wooded Islands.
Booklet, LOUGH ERNE HOTEL, KILLADEAS, BALLINAMALLARD.
'Phone: Killadeas 2. Telegrams: "Hotel Killadeas"

EVENTS IN IRELAND are fully summarised in the "WEEKLY IRISH TIMES," with Illustrations. Price Twopence.

HOTELS AND HOLIDAY RESORTS.

MORAN'S HOTEL, TALBOT STREET, DUBLIN.
THE MOST COMFORTABLE.
7s. 6d. ONLY ONE PRICE.
HOT and COLD RUNNING WATER IN BEDROOMS.
ELECTRIC LIFT TO ALL FLOORS.
BEST QUALITY WINES STOCKED.
Phone—No. 45244. Wires—Moran's Hotel, Dublin. F. A. MORAN, Proprietor.

THE GROSVENOR
(Opposite Westland Row Station).
BED AND BREAKFAST, 5/6.
HOT AND COLD WATER.
WEDDING BREAKFASTS A SPECIALITY.

ROSS'S HOTEL,
PARKGATE ST., KINGSBRIDGE.
NEAREST HOTEL TO GREAT SOUTHERN RAILWAY TERMINUS.
Comfortable and Moderate. Exclusive Motor Garage. Private Motor Car for Hire. (Also HOTEL ESPLANADE, BRAY.)
Miss J. McFARLAND, Proprietress.

THE STANDARD HOTEL,
HARCOURT STREET.
THE MOST COMFORTABLE HOTEL IN DUBLIN.
SPECIALLY ATTRACTIVE FOR WINTER RESIDENCE.
UNLICENSED.
NO TIPS. LIFT. FREE GARAGE.

SALTHILL HOTEL,
MONKSTOWN, CO. DUBLIN.
AN IDEAL RESIDENCE.
EVERY MODERN HOTEL COMFORT AND MODERATE CHARGES.
THE HOTEL STANDS IN ITS OWN GROUNDS, OVERLOOKING DUBLIN BAY.
MILD, BRACING CLIMATE.
Only 15 minutes from Dublin by Tram, 'Bus or Train, all passing gate.
MEALS INTERCHANGEABLE WITH ROYAL HIBERNIAN HOTEL, DUBLIN.
WEDDING BREAKFASTS A SPECIALITY.

DUBLIN.
THE WICKLOW HOTEL AND RESTAURANT,
WICKLOW STREET.
THE BEST PLACE TO LUNCH, DINE or STAY.
TABLE D'HOTE LUNCH, 2/6
Soup, Fish, Joints and Sweets.
'Phones—21930/23213. T. MAHON, Manager.

B'KFST AND BREAKFAST 7/6
THE DOLPHIN HOTEL AND RESTAURANT,
ESSEX STREET, PARLIAMENT STREET.
Two Minutes' walk from Dublin Castle or City Hall.
LUNCH 2/6
DINNER 5/-
Finest Wines, Whiskies, etc.
Telegrams—Dolphin, Dublin.
'Phone—23484, 21605.

THE MOST POPULAR HOTEL IN DUBLIN.
Unequalled for comfort, convenience, and service.
All Modern Conveniences.
Luncheons and Dinners a la Carte and Table d'Hote.
Orchestra every evening.
WYNN'S HOTEL & RESTAURANT,
LR. ABBEY ST.
RESTAURANT OPEN ON SUNDAYS.

FOUR COURTS HOTEL,
INNS QUAY, DUBLIN.
100 BEDROOMS, with Hot and Cold Water.
BED and BREAKFAST,
7/6
LOUNGES. RESTAURANT.
ELECTRIC ELEVATOR. FREE GARAGE.
MOTOR CARS FOR HIRE.
'Phones—23021-2. Manager—23955.
Wires—"Excel, Dublin." H. G. KILBEY, Managing Director.

ST. ANDREW'S HOTEL,
EXCHEQUER STREET, DUBLIN.
Hot and Cold

Motor Matters, Lorries, Cycles, &c.

"IT RIDES LIKE A FIVE HUNDRED POUNDER"
—says the Morning Post of the
1934 STANDARD "12"

Flashing gear change owing to synchro mesh in 2nd as well as the more usual third and top. Buoyant Power. X-Braced Frames. Ample Room for Five Grown-ups. Decidedly a car to try is the 1934 STANDARD "12"

Saloons from £315

40 NEW CARS TO SELECT FROM.

Sole I. F. S. Distributors:
McENTAGART BROS., LTD.
22/23 Duke St., Dublin

HOW DO YOU JUDGE A CAR?

ON RELIABILITY P
The World's record run . . . 186,411 miles in 134 days at 58 m.p.h. . . was made by a Citroën TEN.

OR ACCOMMODATION P
Citroën has more . . . wider seats, more leg and head room . . . than any low-priced car.

OR EASE OF CONTROL P
Citroën clutchless gearchange is virtually preselective . . . 4-speed synchronised box and free wheel.

OR SAFETY P
Monopiece all-steel bodies, rigid box frame and powerful duo-Servo brakes are Citroën features.

OR COMFORT P
With super low-pressure tyres, long flat springs, luxurious upholstery, Citroën is unrivalled.

OR PRICE P
Citroën, a full-sized car, lavishly equipped . . . trafficators, sunshine roof, luggage trunk . . . is sold from **£315**

Sole Distributors for I.F.S.:
McENTAGART BROS., LTD.
22/23 DUKE STREET, DUBLIN.

EXPENSIVE MOTORING
IS SO INEXPENSIVE in the
MORRIS OXFORD
16 H.P. "6" SALOON

Yes, the Morris Oxford looks expensive to ride in and in every way assumes the character of an expensive car—except in its price—the only inexpensive thing about this beautiful saloon, equipped with fully automatic clutch control and free wheel. Immediate delivery. £308 delivered Dublin.
Best allowance made on your present car in part exchange. Our Budget Plan terms are extended to purchase of new and used cars. Interest charges—only 6½ per cent. on balance.

Sole I.F.S. Importers:
G. A. BRITTAIN LTD. Portobello, Dublin

THE BRISK ACCELERATION OF THE
VAUXHALL
LEAVES THE CROWD BEHIND!

Wherever you are going you will get there a little quicker in a Vauxhall. Six cylinders. Its fine turn of speed is astonishing. From standstill to 50 m.p.h. in 20 seconds! 14 h.p. Models, 65 to 75 m.p.h. 14 h.p. Petrol. 65 to 80 m.p.g. Saloons from £295, plus car.

McCAIRNS MOTORS LTD.
2 DAWSON STREET, DUBLIN

Spare Parts for Vauxhall Bedford and Chevrolet now at 2 Dawson street.

CALL AND SEE

the finest display of quality Used Cars in Dublin.

These Cars are good, the prices are right, and we have models to suit every taste and every pocket.

Please remember if you cannot call—we can, and we invite you to test our cars without any expense or obligation.

R. W. ARCHER & CO.
65 LOWER MOUNT STREET, DUBLIN.
'Phones 62331.
'Grams: "Fordillac," Dublin.

Hudson Eight Touring Sedan £675
Hudson 7-Passenger Sedan £675
Hudson Brougham £675
Delivered Dublin.

Hudson PACEMAKER

Eight cyl. engine, mounted on rubber, developing 101 h.p. Power brakes acting by vacuum and minimum foot pressure. Synchro-mesh and silent second gear transmission. Non-stalling automatic starter. I.F.S. Distributors:

P. J. TRACY LTD.
18 STEPHEN'S GREEN DUBLIN

FOR EASTER
WOLSELEY
9 h.p. £9 tax. Price £269-10-0
12 h.p. £12 tax £310
GRAFTON MOTOR CO.,
43 GRAFTON ST., DUBLIN

YOUR MOTORING

At Lowest Cost. Select now from:

8 h.p. FORD	..... from	£170
10 h.p. HILLMAN	..... ,,	£248
9 h.p. WOLSELEY	..... ,,	£269 10
9 h.p. STANDARD	..... ,,	£212

Your Old Car in Part Exchange.
Deferred Terms Arranged.

EXPRESS GARAGE Ltd.,
19 PEARSE STREET, DUBLIN.

---

25 Saloons, some practically new, guaranteed and taxed to Dec.

1932 STANDARD Spl. 16 Six	£175
1932 AVON Standard Coupé 10	£175
1931 STANDARD S.S. Coupé 10	£180
1931 STANDARD Spl. 16 Six	£160
1931 STANDARD 16 Six	£120
1931 STANDARD 10	£145
1931 AUSTIN 16 Six	£170
1932 WOLSELEY Hornet 12 Six	£150
1932 CITROEN 13	£130
1931 AUSTIN 7 De Luxe	£105
1930 CITROEN 13	£75
1929 CITROEN 13	£65
1930 ROVER 16 Six	£50
1929 ESSEX 17 Six	£30
1927 CITROEN 12	£30

McENTAGART BROS., LTD.
22/23 Duke Street, Dublin.

Great care is taken that Advertisements in all parts of this paper Appear Correctly, but no liability is taken for any Error in or Omission of any Advertisement, and the Proprietors Reserve the Right to Omit or Alter any Advertisement, no matter Where or by Whom accepted.

SCALE OF CHARGES FOR SMALL CLASSIFIED ADVERTISEMENTS.

12 Words or under, 1/-,
Every Succeeding Word, One Penny.

4 Consecutive insertions FOR price of 3
When Prepaid.

This Concession does not apply to Advertisements set in display form or placed contrary to our classification.

Box Office address counts as three words if renlies are to be called for at Head Office, or, if they are to be sent by post or called for at any Branch Office, as four words. Postage extra.

Advertisements not prepaid are charged for at a minimum of 3/- per insertion.

Publication of these Advertisements is not guaranteed on any particular day.

As letters addressed to initials or to Christian or fictitious names at a Post Office will not be dealt with, but immediately sent to Dead Letter Office. Advertisements with such addresses will not be inserted.

TRADE AND "MATRIMONIAL" ADVERTISEMENTS IN THESE COLUMNS 1/- PER LINE.

Money Orders, Notes, ORIGINAL Testimonials, or other Documents should not be enclosed with replies to Advertisements.

IRISH TIMES, LTD.,
WESTMORELAND STREET, DUBLIN.
'Phone.—23062.

24/11/'25.

BRANCH OFFICES:
RATHMINES—Castlewood avenue, 'Phone.—Rathmines 951
BELFAST—13 Donegall street. .....'Phone. 1787
CORK—15 Cook street.....Cork 1506
LONDON—59 Fleet street, E.C.4.....Central 4350
MANCHESTER—Winter's Buildings, 30 St. Ann street.....City 3048

LOST AND FOUND.

LOST, Cairn Terrier, wheaten colour; Ballsbridge district; police notified; reward.—Trenton, Ballsbridge.

SITUATIONS VACANT.

A BUSINESS Training at Skerry's College, 76 Stephen's Green, qualifies for the best posts. Prospectus free. T

ASSISTANT WANTED for General Hardware and Grocery, Protestant, indoor, state salary and references; also APPRENTICE for above, indoor. Address "Z 1943, Assistant," this office. 13 A

COMPANION HOUSEKEEPER REQUIRED by semi-invalid lady, Palmerston Park district; two children, born 11 years, 8 years; reference and engage servants; applicant must be gentlewoman (Protestant); state age, and if able drive motor car.—C 915, this office. T

COMPETENT whole time ELECTRICAL ENGINEER WANTED to attend to generating plant and other machinery in large institution; state education, qualifications, experience and salary expected. Address "Z 1983, Engineer," this office. 15 X

INTELLIGENT LADY CANVASSERS REQUIRED for city and suburbs; give full particulars and references.—C 1029, this office. 15 F

NOTICE.

IN addressing envelopes covering replies to advertisers in this Paper great care should be taken to include the catch words, when same are given, after the Office Number, thus: "Z 1943, Assistant," should be carefully written upon the envelope. T

MOTHER'S HELP, young, WANTED (Protestant), March 29th, 4 children, eldest 7, maid kept, good salary; child loves exercise and excellent references required; send copies.—C 953, this office. 14 A

SEA Cruises—Beginners, age 15-48, as Stewards, Stewardesses, Clerks, Bellboys, Barmen, Pantry Boys, Butchers; good pay. Write, Harrison's (Staff), 59 Red Lion street, London, W.C.1. 8 13

STOCKBROKING—WANTED JUNIOR CLERK, with good general knowledge; £1 weekly.—C 954, this office. 14 A

TALL young Lady Bookkeeper and accurate Clerical worker, with fair salesmanship; salary 20/-; age and experience.—C 1015, this office. 15 B

THE Healys should see the Irish Family Names Feature in the "Weekly Irish Times" to-day. Price twopence. T

USEFUL COMPANION HELP; country house; small family; particulars, copies and salary expected. Address "Z 1984, Help," this office. 52 19

WANTED after Easter, daily, LADY HELP, morning hours; Protestant, young; no scrubbing; small family; Terenure; state age, salary.—C 1085, this office. T

YOUNG LADY for EDUCATIONAL SEWING, who understands dressmaking; opportunity for learning shop assistancy; salary 17/-; state age, experience.—C 1016, this office. 15 B

HOTELS AND RESTAURANTS, OFFICIALS, SERVANTS, ETC.

POSITIONS VACANT.

EXPERIENCED BARMAID REQUIRED for City Hotel Bar. Reply, enclosing copies of references, C 934, this office. 14 A

HANDYMAN WANTED for city hotel; experienced in electrical and plumbing work.—C 935, this office. 14 B

HOTEL—WANTED, an experienced BOOKKEEPER, must be tabular. Apply in person to Matron, Irish Times Office. 15 B

EMPLOYMENT WANTED.

A YOUNG Widow, highly educated, seeks position as Manageress or Assistant Manageress in Hotel, excellent references. Address "Z 1937, Position," this office. 13 F

BARMAID, thoroughly competent, hotel and saloon, seeks vacancy; highest references.—C 975, this office.

EXPERIENCED Waitress, hotel, restaurant, club; city, suburbs; daily; recommended.—C 1066, this office.

EXPERIENCED Waitress or Housemaid, hotel, seaside or otherwise; recommended.—C 1059, this office.

EXPERIENCED Waitress or Housemaid; hotel, restaurant, club; city; recommended.—C 1055, this office.

HEAD Chef (French) desires engagement, hotel, club, or permanent; would take interest in good class business.—C 947, this office. 14 A

YOUNG Lady, good Cook, willing to learn hotel in all branches, seeks situation; good references.—C 1024, this office. 15 B

TUITIONS AND TEACHERS.

ALL Professional and University Prelims., Oral and Correspondence. Success lists free.—McGuire's College, Gardiner's Row, Dublin. T

BACKWARD, Elementary, Advanced, visited, received, successful Governess (Protestant).—95 Beechwood avenue, Ranelagh. 15 B

CENTRAL School of Modern Language, 136 Stephen's Green. 'Phone 51997. Grinds, Translations.

E. HUTTON, M.A., Grinds for all usual Exams.—E. Hutton, 6 Adelaide road. T

ENTRANCE, Term, Degree Examinations, Trinity College; numerous successes.—Henry French, M.A., 8 Dartmouth square. 14 A

GERMAN, French, by experienced Native Teacher, pupils' or own residence.—24 Leinster square, Rathmines. 16 A

PUPILS Coached French, Latin, English, Geography, Mathematics, day, evening; moderate.—Miss Wallace, B.A., Raheen, Bray. 8 13

SCHOOL of Hairdressing for young Ladies, all branches taught. Apply Alfonso Public, 58 Grafton street. 12 A

VISITING Governess, well recommended, free after Easter.—Box 311, Stephens's Library, Dun Laoghaire. 16 C

GOVERNESSES AND TUTORS WANTED.

REQUIRED
For SEPTEMBER, in GIRLS' SECONDARY SCHOOL IN NORTHERN IRELAND, AN
HONOURS GRADUATE (LADY) TO TEACH MATHEMATICS.
Salary in accordance with Ministry's scale.
Apply, stating fully, subsidiary subjects, experience, etc., to "Z 2009, Teacher," this office. 16 X

REPRESENTATIVES WANTED.

GERMAN Cotton Mills, with wide range of manufacture in materials, shirtings, etc., in which extensive export is done, would appoint AGENT in Dublin; best connections and great activity essential. Interview can be arranged with Representative who will be in Dublin about 20th March. Reply C 975, this office.

PIECE Poultry—COMMISSION AGENT REQUIRED. Apply, giving full particulars, Kirkpatrick and Co., 30a Cannon street, Preston. 12 F

PROMINENT Jaeger Dublin firm REQUIRES TRAVELLER, on good commission only, for Wines and Spirits, doing Counties Limerick and Tipperary; this is a good position; must be first class man, having sound connection and a worker; state, when applying, names of houses represented previously and at present, and all relevant matters; application treated strictly confidential.—C 1081, this office. 16 B

MONEY, PARTNERSHIPS, INVESTMENTS, ETC.

ADVANCES on Chattel Property of all kinds.—A. Gorman, Pawnbroker, Winetavern street (opposite Four Courts), Dublin.

CASH Advanced, £10 upwards, with or without security.—S. Mofsovits, 34 Exchequer street, Dublin.

CASH Advanced, £10 upwards, with or without security.—P. and J. Tooley, 5a Fownes street. 52 19

HIGH class Ladies' Saloon. Hairdressing and Beauty Culture; £200 to £500; all particulars on reply.—C 963, this office. 15 F

LOANS Advanced, £10 upwards, with or without security, strictly private.—Commercial Union Loan and Discount Co., 57 Mid. Abbey street. 'Phone, 45096. T

£5 AND Upwards Advanced—31 Exchequer street, Dublin. With or without security.—S. Mofsovits. Tel., 21597. T

£10 AND Upwards Cash Advances—Central Trust, Ltd., 17 Clare street, Dublin. 'Phone, 62122. T

£1,800 FOR Investments on Mortgages, good house and shop property.—Haigh and son, 3/4 Lower O'Connell street, Dublin. 13 X

LEGAL APPOINTMENTS.

ADVERTISER, with five years' experience of Solicitor's Office, wishes change.—C 731, this office.

JUNIOR SHORTHAND WRITER and TYPIST REQUIRED.—C 1077, this office. 16 C

LAW Clerk, 4½ years experience, disengaged; city; Leaving Cert., shorthand, typist; small salary.—C 911, this office. 12 F

WANTED, JUNIOR MALE CLERK for Dublin office; give references and salary expected.—C 834, this office. 13 F

WANTED to Purchase, complete Set of Statutes of the Oireachtas.—C 1104, this office. T

WANTED immediately for Dublin Solicitor's Office, SHORTHAND TYPIST with some experience. Apply, stating age and salary expected, C 1088, this office. T

YOUNG Solicitor is anxious to Purchase a Solicitor's Practice in Dublin or country.—C 1105, this office.

MEDICAL NURSING AND APPOINTMENTS.

APPRENTICE WANTED (Male), indoor; provincial Pharmacy (South); fee. Address "Z 1967, Apprentice," this office. 15 B

CHEMIST'S Assistant, six years; county and city experience; excellent reference.—C 1039, this office. 15 F

EXPERIENCED C.M.B. Nurse; excellent testimonials; go anywhere. Address "Z 1999, Nurse," this office. T

DENTAL Practice for Sale, 30 years established professional centre, Ulster city, furnished complete. Address "Z 1939, Dental," this office. T

WANTED, NURSE ATTENDANT. Call, with references, at 6 Herbert street. 15 F

WANTED NURSE ATTENDANT (Protestant, Greystones district; state age, experience and salary required. Address "Z 2006, Attendant," this office. 16 A

MOTOR CARS.

A SECONDHAND Austin in good condition is the next best thing to a new Austin. Are you looking for an Austin? If so, come and inspect our range of Secondhand Sevens, Twelves and Sixteens, all in good condition, from £80.—Lincoln and Nolan, Ltd., 57/58 Lower Baggot street, Dublin.

ASHENHURST, Williams and Co., Ltd., Talbot place, Dublin, are Sole Distributors for the famous Crossley Cars. The Crossley 10 is the finest 10 h.p. car in the world. See us first

SECONDHAND CARS
IN GOOD ORDER AND CONDITION.

AUSTIN 7 H.P. BLUE SALOON, 1931	£95
AUSTIN 7 H.P. COUPE, 1929	£68
AUSTIN 12 H.P. SALOON, Blue, 1930	£135
AUSTIN 16 H.P. SALOON, Blue, 1931	£200
RILEY 9 H.P. SALOON, Tax Paid, 1929	£100
ROVER 16 H.P. SALOON, 1929	£100
FORD SALOON, Tax Paid, 1931	£100

CAN BE SEEN AND TRIED AT
EARLSFORT GARAGE, HATCH STREET, DUBLIN.
W. B. Crawford (Dublin), Ltd.

ALL makes of Saloons, Tourers, 2-Seaters; exchanges considered; exceptional allowances.—3 Dartmouth place, Ranelagh. 24 6

AUSTIN Seven Sunshine Saloon, 1932, long wheel base, oversize tyres, taxed December; lovely condition.—19 Herbert road, Sandymount. 14 A

A 1931 14.9 H.P. 4 door Ford Saloon, exceptional condition, only 12,800 miles.—Brown, Confey Abbey, Leixlip. 15 F

A RELIABLE and economical Secondhand Car, 13 h.p., Sunbeam, tax £9, over 800 miles oil and 25 miles petrol p.g., new tyres, self starter, etc., perfect order, £25. Apply Boyce, St. Mary's, Terenure, Dublin. 15 F

AUSTIN 12-4 Saloon, 1932, perfect mechanical order, appearance as new, guaranteed; £220.—Sheridan's Garage, Waterford. 15 F

A 1933 FORD V8 4 str. Victoria Coupe, cost £325, only done 4,000 miles, perfect order, seen in Dublin; £160, no offers; good reason for selling.—C 1086, this office. 16 C

BUICK Light 8 Sedan, first registered 1932, in beautiful condition, little used; cost £535. Selling £325.—Andrew J. Doyle, F.I.M.T., 51 South King street, Dublin. 4 F

ESSEX 1932 four door Saloon, owner driven; excellent appearance and performance. Seen 10-3 daily.—Stevens, Lincoln place T

FOR Sale, Essex Saloon Car, five seater, 1928 model; perfect order; owner going abroad; sold very cheap.—C 904, this office. 13 F

FOR Sale, 1934 model Riley 9 h.p. Saloon, done only 7,000 miles, as new; £310.—Bedford Motor Co., Bedford row, Limerick. 14 A

FIAT Limousine (1925) for sale, in perfect order and condition, tax paid to end of year.—Hammond Lane Foundry Co., Ltd., 111 Pearse street, Dublin. 15 F

FOR Sale, Humber Snipe Saloon, 1930; £145 or offers.—C 1066, this office. T

HILLMAN Minx Saloon, 10 h.p., 1932, excellent condition, taxed. Apply Buckley's Motors, Ltd., 24 Lower Abbey street, Dublin. 15 F

LEO Francis 2 Seater, taxed and insured £35.—R. Kay, 11 Eden quay. 12 F

MORRIS Oxford 1926 Six-cylinder Coachbuilt Saloon, in exceptionally good condition throughout; completely equipped in every respect; entired owner driven, small mileage; any reasonable trial.—G. A. Brittain, Ltd., Portobello, Dublin. 13 F

M.G. Midget, 1931, guaranteed condition, winner of Park Races, 1930 and 1933; capable 80 miles per hour; best offer over £100.—Arthur Potterton, Ashbourne. A

MORRIS Oxford Saloon, 1928, good order and condition, carefully driven. On view in Dublin. Apply C 1046, this office. 15 B

MORRIS Cowley 4 door Saloon, 11.9, first class order and appearance; seen any time.—10 Marine Drive, Sandymount road.

PEUGEOT Saloon 201 model, 10 h.p., 1930, perfect mechanical order and splendid condition; owner purchasing two seater.—C 876, this office. 13 A

RILEY Nine 1932 Saloon, sunshine roof, twin carburettor, taxed 1934, engine and body perfect; £250.—M. McQuaid 108 Sandford road, Dublin.

SEVEN-SEATER 20 h.p. Lundaulette, Armstrong Siddeley, low condition, new tyres, owner driven, taxed for 1934, tempting price; any trial.—Express Auto Co. Ltd., 20 Pearse street, Dublin. 14 F

SECONDHAND Cars and Commercial Vehicles, large selection and seen, prices, cash or easy terms. Interview us first.—Doyle's Motors, Ltd., 16 Bachelor's Walk. T

STANDARD Saloon, 14 h.p., good condition, well cared; £55.—C 1092, this office. T

THE world's cheapest efficient Tran-port—passenger or commercial—is FORD.—R. W. Archer and Co., Ford Main Dealers, 65 Lower Mount street, Dublin. T

TALBOT 13.9 h.p. Two Seater, fixed head, guaranteed mechanically perfect, leather upholstery, 4 tyres good, taxed; £55, nearest offer.—Sheridan's Garage, Waterford. 15 F

TAXIS and Overhauls. 'Phone 52581. T. J. Kavanagh, M.I.M.T., Motor Engineer, 149 Phibsborough road. 16 C

USED Cars—Ford Saloons from £75, Morris Saloons and Four Seaters from £40, Wolseley Hornet £110, Armstrong Siddeley from £60, Austin 12/4 Saloon £125, etc., etc.—Express Garage Ltd., 19 Pearse street, Dublin. 14 F

VAUXHALL Cars, 1934 models in stock, for immediate delivery. Official Agents, Doyle's Motors, Ltd., 16 Bachelor's Walk. Telephone, 45161. T

1932 WOLSELEY "Hornet." £155; 1931 Hillman Minx Wizard, £175; 1930 Wolseley 16 h.p., £190, and several others from £100.—Grafton Motor Co., 43 Grafton street, Dublin. 11 F

1932 MORRIS Cowley Sunshine Saloon, 14 h.p., perfect trial; £140, near offer.—Roe, streamstown, Westmeath. 16 C

CHAUFFEURS, MECHANICS.

DISENGAGED.

CHAUFFEUR, General Man, married, disengaged 31st March, understands hunters, good driver, generally useful; highly recommended. Address Ruth, c/o Shamrock House, Naas. 15 F

EMPLOYMENT WANTED.

BUILDER'S Foreman, having completed big job, is now open for engagement, carpenter by trade.—C 743, this office. 12 C

CHAUFFEUR Secretary, Continental experience, able to be useful, cared invalid gentleman many years; young, married, R.C., would like post in England or Ireland. Address Fitzgerald, Clifden, Kilkenny. 12 A

COOKERY Lessons Given to Beginners by lady in pupil's own home, Dublin.—C 1076, this office. T

EXPERIENCED Housekeeper, all duties, city preferred; very good references.—C 1064, this office.

HOUSEKEEPER, attend invalid. Address "Z 1957, Housekeeper," this office. 14 A

NOTICE.

IN addressing envelopes covering replies to advertisers in this Paper great care should be taken to include the catch words, when same are given, after the Office Number, thus: "Z 20, Housemaid," should be carefully written upon the envelope. T

LADY shorthand Typist and Bookkeeper, experienced, requires part time employment, two or three hours daily in afternoon; highly qualified; terms moderate.—C 849, this office.

LADIES' and Children's Frocks and Underwear, Loose Covers and Mending Done by lady in her own home, Dublin.—D 1098, this office.

PACKING, Papering, Cleaning, 1/- per hour, or contract.—C 1010, this office. 15 B

REFINED, educated Girl, R.C., desires position as Mother's Help, first lessons, neatness; help generally; recommended. Address "Z 2007, Help," this office.

SALARY not object—Soon disengaged, middleaged Companion Help; needlewoman; interview.—C 896, this office. 13 F

MALE SERVANTS WANTED.

GENERAL MAN WANTED, for small estate in East Limerick; good knowledge of sheep and cattle essential; state age, wages, copies references. Address "Z 1949, Man," this office. 12

WANTED, NURSE ATTENDANT. Call, with references, at 6 Herbert street. 15 F

WANTED NURSE ATTENDANT (Protestant), Greystones district; state age, experience and salary required. Address "Z 2006, Attendant," this office. 16 A

STEWARDS AND GARDENERS WANTED.

GARDENER WANTED, 3 days weekly, Ballybrack.—C 950, this office. 14 A

VACANCY for active STEWARD, County Cork, early May; experienced in retail dairying, marketing stock and produce; good terms to suitable man; copies references. Address "Z 1994, Steward," this office. 12 F

WANTED at once, first class, all round GARDENER; Clonskeagh district; live out; state lowest wages; highest references wanted.—C 1028, this office. 16 B

WORKING UNDER STEWARD REQUIRED, Dairy Farm, County Cork; experience in retail milk trade essential; copies references. Address "Z 1993, Steward," this office. 15 F

MALE SERVANTS DISENGAGED.

BUTLER Valet, good servant, appreciate situation.—D. Bell, c/o Mrs. Quinn, Dunbarton, Gilford, Co. Down. 16 C

GAMEKEEPER, Head or single-handed, open for engagement; thoroughly understands all duties; Protestant; can be highly recommended. Address "Z 1985, Gamekeeper," this office. 16 A

HERD seeks situation, life experience all stock; milker.—Matthew Cassidy, Julianstown, Nobber. 13 F

RESPECTABLE young Man wishes post as General Indoor; good cook; three years last place; recommended.—C 844 this office.

STEWARDS AND GARDENERS DISENGAGED.

GARDENER, excellent Vegetable, Fruit, good milker; Carpentry. Address "Z 2001, Gardener," this office. 16 C

MAN wants job as Gardener, part time.—Early, 1 Mount Pleasant avenue, Lower, Rathmines. 15 B

PLAIN Gardener, Handyman, married; fruit, flowers, vegetables, carpentry (own tools); references. Address "Z 1981, Gardener," this office. 15 F

TRAINED Lady Gardener undertakes Rose Pruning, Planning of Rock Gardens, Herbaceous Borders, etc. 'Phone, Rathmines 16, or write.—C 838, this office. 13 F

DOMESTICS WANTED.

SENSIBLE GIRL WANTED; good plain cook, fond of children; willing travel with family. Address "Z 2004, Girl," this office. 16 A

WANTED, refined young Protestant MAID, County Dublin; good wages suitable Girl.—C 918, this office. T

WANTED respectable Girl as HELP, all duties; one lady; Offaly; Protestant. Address "Z 1964, Girl," this office. 15 B

WANTED for Dundrum, Dublin, two country GENERALS, COOK and HOUSE PARLOUR MAID; enclose copies, stating age, wages.—C 1078, this office. 16 C

DOMESTICS CONTINUED

"IRISH TIMES"
EMPLOYMENT REGISTRY.
NO FEES CHARGED.
HOURS: 10 a.m. to 4 p.m. Saturdays, 10 a.m. to 1 p.m.

The Matron has several vacancies on her books for recommended Unemployed, experienced and untrained; placed immediately.

31 Westmoreland Street, Dublin.
'Phone 23062.
ABOVE WILL BE CLOSED SATURDAY, 17th INST. (ST. PATRICK'S DAY).

COOKS AND DAIRYMAIDS WANTED.

COOK GENERAL WANTED, good cooking; two adults; long discharges. Apply 31 Palmerston road. 14 A

EXPERIENCED, recommended young COOK GENERAL WANTED March 20th; early riser; small family; wages £30; send copies.—O 1027, Irish Times Branch Office, Bargot street Bridge.

HIGHLY recommended COOK GENERAL WANTED for England. Apply 73 Stephen's Green. 13 F

REQUIRED, COOK GENERAL or COOK HOUSEKEEPER, age 30-40, good cooking and cleanliness essential; Scotch wife and children; good wages. Address "Z 1960, Cook," this office. 14 F

WANTED, Bray, COOK GENERAL and HOUSE PARLOUR MAID (Catholic); state age, wages, previous experience, send copies references. Address "Z 1927, Cook," this office. 13 F

WANTED, good single-handed COOK, early riser; well recommended. Address "Z 1942, Cook," this office. 13 F

WANTED, Donnybrook, experienced COOK GENERAL, age 30-40; fowl, small washing, dairy; four in family; modern conveniences; wages £33. Address "Z 1941, Cook General," this office. 15 F

WANTED (Pembroke), experienced COOK GENERAL, under 35; good, long references.—C 1017, this office. 15 F

WANTED, young experienced COOK GENERAL; cleanliness, good plain cooking; Ailesbury road; copies references, wages; interview arranged.—200, Irish Times Branch Office, Baggot street Bridge. T

GENERALS WANTED.

A LADY requires thoroughly reliable, trustworthy, willing and obliging GENERAL SERVANT; good plain cook, kind helpful maid much valued; can lady kindly recommend? Please send copy last reference.—C 823, this office. 12 F

A YOUNG GENERAL WANTED; good references preferred. Apply, after 6, 47 Palmerston road. 15 F

AN experienced young GENERAL WANTED, Sydney Parade district; must be well recommended; all duties; three in family; good wages. Send copies, state age.—C 978, this office. 16 C

WANTED, capable GENERAL, must cook, usual housework; family five; £24.—C 907, this office. 13 F

YOUNG GENERAL WANTED, Sandyford, two in family; small washing; comfortable home; must be well recommended.—C 1096, this office.

HOUSE AND PARLOURMAIDS WANTED.

A HOUSE PARLOURMAID WANTED, two in family, Dublin. Apply, with copy reference and wages required.—C 982, this office.

HOUSE PARLOURMAID WANTED in April; housemaid kept; please send copies of discharges, Major Lakin, Horetown, Faulkmills, Wexford. 16 C

NOTICE.

IN addressing envelopes covering replies to advertisers in this Paper great care should be taken to include the catch words, when same are given, after the Office Number, thus: "Z 20, Housemaid," should be carefully written upon the envelope. T

WANTED, country GIRL, HOUSE PARLOURMAID, some experience; lady's recommendation; modern house, Terenure; state wages.—C 981, this office. 16 A

YOUNG PARLOURMAID WANTED, country; wages £30; send copies references. Address "Z 1996, Parlourmaid," this office. 16 A

NURSES WANTED.

WANTED, reliable, experienced NURSE for three children, two at school; R.C. Apply 5 Clyde road, Ballsbridge. 16 A

DOMESTICS DISENGAGED.

AT Mrs. Hayden's Registry, Naas—Capable General (23), Nice Girl (17) for training, Dublin.

LADY highly recommends Widow, 40, Protestant, Working Housekeeper, cooking, suit gentleman or business house; Dublin or near; free April 7th. Address "Z 1918, Housekeeper," this office. T

SUPERIOR Protestant Person wishes immediate post, care invalid, children or housekeep.—C 961, this office.

WORKING Housekeeper disengaged; understands all duties, cooking, cakes, etc.—C 1113, this office.

MOTOR CARS CONTINUED.

HILLMAN 12 h.p. 4 cyl. Blue Saloon, 1927, leather upholstery, good appearance and condition, guaranteed, £85.—Huet Motors.

MORRIS Cowley Open 4-Seater, 1929, a good reliable car, hood, screens and tyres good, guaranteed, £50.—Huet Motors.

YOU will secure satisfaction with Huet Motors' Re-conditioned Cars. They are guaranteed.—Huet Motors, Ltd., Lower Mount street, Dublin.

HUMBER 16/50 6 Light Coachbuilt Saloon, 1931, colour green, completely overhauled, a magnificent car throughout, guaranteed, £280.—Huet Motors, Ltd.

AUSTIN 7 Blue Saloon, 1931, sunshine roof, bumpers, an excellent little car, taxed 31/12/'34, guaranteed, £115.—Huet Motors.

SINGER 8 h.p. Open 2-Seater, 1928, hood, screens and tyres in good condition, £40.—Huet Motors, Ltd., Lower Mount street, Dublin.

WANTED.

WANTED, Secondhand Two Seater (open); state price, make, etc.—Box 219, Dixon, Stationer, Dun Laoghaire. 16 B

WANTED, Saloon, sound mechanically, about 12 h.p., not earlier than 1930. Full details and lowest price to Rectory, Tyrrellspass.

LORRIES, VANS, MOTOR AND STEAM HAULAGE.

BEDFORD Trucks, Vans, 'Buses, immediate delivery from stock.—Official Agents: Doyle's Motors, Ltd., 16 Bachelor's Walk. Telephone 45161. T

CARAVANNING Holiday—Hiring modern luxurious Motor Caravans, ten foot four berther, four guineas; sixteen foot two compartment, four berther, five guineas weekly; seen Dublin; secure now, Easter and coming season.—C 1070, this office.

FOR Sale, Sentinel Steam Wagon and Trailer, also Foden and Trailer; in perfect working order.—C 1019, this office. 15 B

WANTED.

WANTED, Horse Box Trailer, in good condition.—Gahan, Tinnehinch, Graiguenamanagh. 13 X

MOTOR CYCLES.

COVENTRY-EAGLE, the Economy Machine, £36, £42 10/- and £51, with complete equipment. Insurance rates from £1 11/3; over 100 m.p.g.—Kelly's, Bachelor's Walk. T

NEW Imperials, £37 10/-, £40 and £47 10/-, in stock for Easter.—Booth Brothers, Stephen street. 9 15

SCOTT Combination, electric lighting, good condition; £17 10/.—57 Mountainview road, Ranelagh, Dublin. 14 A

TRUSTY TRIUMPH Motor Cycles, 1934 Models, fully equipped, electric lighting, leg shields. From £34, or 11/6 weekly; carriage paid. Catalogue free. Exchanges.—Erne Motor Co., Lower Erne street, Lower Pearse street. 16 X

ACCESSORIES, TYRES, ETC.

COOK'S for Tyres—Largest in Ireland. All makes, regular and clearance; Motor Oils, 5 gallon drums, 19/6.—Fenian street (Westland Row) and Hawkins street (Theatre Royal), Dublin. 'Phone, 62618. T

GARAGE ACCOMMODATION AND REPAIRS.

GARAGE, shared with owner, 3/-. Apply 86 Lower Leeson street after 5 o'clock. 16 A

WANTED to Rent, Garage, hold 4 cars, with or without living apartment; Leeson, Fitzwilliam square area; moderate.—C 1071, this office.

BICYCLES.

A BICYCLE Supplies Your Needs—I Supply the Bike. You have the choice of Ariens, Raleighs, James, Humber, New Hudsons and Sun Wasps. Prices from £4 10/-, or 8/- per month.—R. W. Stevens, The Cycle King, 8 Aston's quay, Dublin. Open till 8 p.m. Fridays. 22

ALL Eyes are on the Famous Rudge, because it's the Bike the public wants, and buys with confidence. The Rudge is winning the most enthusiastic demonstrations ever accorded any bicycle. Prices from £5 4/6 cash. All models only 10/- deposit. Lucas built-in dynamo lighting set at a little extra charge per month. Call and inspect these Celebrated Cycles.—Hanan's Cycle Depot, 126 St. Stephen's Green, Dublin (next door to Turkish Bathe). 11 F

AT TRUSTY TRIUMPH Super Steel Bicycles. "The best in the world." Dunlop tyres, Brooks saddles, chromium plating; £5 5/-, or 2/3 weekly; carriage paid. Catalogue free. Exchanges.—Erne Cycle Co., Lower Erne street, Lower Pearse street, Dublin. Agents everywhere. 16 X

B.S.A.—Call and inspect the New Models. Prices from £5 4/6, or 10/6 deposit and 10/6 monthly, or 10/- deposit and 2/1 weekly. All Models fitted with Terry saddles.—Kelly's, Bachelor's Walk. T

RALEIGH—Call and inspect the New Models. Prices from £5 4/6.—Kelly's, Bachelor's Walk. T

RUDGE—Call and inspect the New Models. Prices from £5 4/6, or 10/- deposit and 9/6 monthly. All Models fitted with Brooks saddles.—Kelly's, Bachelor's Walk. T

RUDGE (Electric)—New Models are now fitted with dynamo head and tail lamp, all accessories. These models can be obtained at 10/- deposit.—Kelly's, Bachelor's Walk. T

TEADESMEN'S Carrier Cycles—I supply Astons, Raleighs, James, New Hudsons and Humbers, prices from £5, or 10/- per month (no deposit).—R. W. Stevens, The Carrier Cycle Specialist, 8 Aston's quay, Dublin. Est. 1896. Open till 9 p.m. Fridays. 27 p.m.

CHAUFFEURS, MECHANICS, CONTINUED.

CHAUFFEUR—Farmer's Son, good appearance, 11 years' driving experience, served three years mercantile wireless operator, desires position; references. C 1023, this office.

YOUNG Man (28) wants job as Groom Chauffeur or do garden work; indoor.—C 1006, this office.

DOMESTICS CONTINUED

"IRISH TIMES"
EMPLOYMENT REGISTRY.
NO FEES CHARGED.
HOURS: 10 a.m. to 4 p.m. Saturdays, 10 a.m. to 1 p.m.

The Matron has several vacancies on her books for recommended Unemployed, experienced and untrained; placed immediately.

31 Westmoreland Street, Dublin.
'Phone 23062.
ABOVE WILL BE CLOSED SATURDAY, 17th INST. (ST. PATRICK'S DAY).

COOKS AND DAIRYMAIDS WANTED.

COOK GENERAL WANTED, good cooking; two adults; long discharges. Apply 31 Palmerston road. 14 A

EXPERIENCED, recommended young COOK GENERAL WANTED March 20th; early riser; small family; wages £30; send copies.—O 1027, Irish Times Branch Office, Bargot street Bridge.

HIGHLY recommended COOK GENERAL WANTED for England. Apply 73 Stephen's Green. 13 F

REQUIRED, COOK GENERAL or COOK HOUSEKEEPER, age 30-40, good cooking and cleanliness essential; Scotch wife and children; good wages. Address "Z 1960, Cook," this office. 14 F

WANTED, Bray, COOK GENERAL and HOUSE PARLOUR M

Power Seeds
THE WORLD'S BEST
Carriage Free : Catalogue Free
Wm. POWER & Co. WATERFORD
SEEDMERCHANTS and NURSERYMEN

LAWN MOWERS
PROPERLY AND PROMPTLY SHARPENED.
MAGUIRE AND GATCHELL, LTD.,
Dawson House, Dublin.

GARDEN, FARM, BEES, ETC.

INDOOR GARDENING.

Writing on this subject in the *Weekly Irish Times*, the Garden Correspondent says :—

The past week has furnished us with abundant evidence of the capricious nature of the weather conditions, and the consequent necessity for extra attention to plants under glass, especially with regard to ventilation during occasional bursts of bright sunshine. Plants which have been placed in cold frames to harden off will need attention in this respect, as well as covering for the frames during frost. Now that growth has commenced, a chill or a scorch would be fatal to most tender subjects. Genistas, Arums, Tulips, Cinerarias, Primulas, Freesias and Spiraeas are very beautiful in some greenhouses just now, and will require attention to prolong the season of bloom. Continue to pot off Geraniums and other bedding plants from the cutting boxes, and attend to the instructions given regarding the pricking off of half-hardy annuals before the roots get matted or the growth becomes drawn by being too close together in the seed boxes. Chrysanthemums should now be ready for potting off singly into three-inch pots. Salvia Patens, Solanum Capsicum, Cannas and Begonias should now be started into growth.

HORSES, HARNESS, ETC.

HUNTER—Show Jumper Wanted, must be outstanding Horse. Full particulars and price to "Z 1977. Jumper," this office. 15 F

CATTLE, LIVE STOCK.

ABERDEEN Angus Bull for Sale, calved 1931, well bred, fruitful.—Kirkpatrick, Celbridge. 13 F

CALVES—Jersey Heifer, pure bred, nearly three months, five guineas; Half Jersey Heifer, two months, three guineas.—Blackrock House, Blackrock.

MOSSTOWN Herd of Kerry Cattle—Specially selected Heifers, calving March-April; 8 guineas.—Steward, Mosstown, Longford. 12 F

PIGS—Extra fine lot, large and small Stores.—Blackrock House, Blackrock. 13 F

PURE Bred Large White York Sows for Sale.—Fawcett, Mulgeeth, Enfield. 13 F

SECOND calf Lawn Cow, tested T.B., two days calved.—Gallagher, Rathfarnham. 15 F

THE "Scour specific"—The never failing Cure for White Scour in Calves and Scour in Cattle, Sheep, etc.; post free 3/- and 5/6.—A. M. Jones, Doneraile, Co. Cork. 6 X

DOGS.

ARGOSY Boarding Kennels—Pedigree Terriers for Sale; reasonable prices; inspection invited.—Mrs. Savell Hicks, Glen Druid, Shankill. 'Phone: Shankill 22.

AHOURFIELD Kennels, Dundrum—Collie Puppies, Cockers, males, beauties; parents registered; seen anytime.

BOARDING Kennels, comfortable, safe, convenient; special staff, collecting van, telephone.—Mrs. Fottrell, Grangeragh, Castleknock. 28 X

CAIRNS at Stud—Sire—Ch. Mountaineer, Curran, two others.—Pearson, 49 Cherryfield avenue. 2 X

"EXHIBITORS of the Old Brigade," No. 7: Mr. F. H. Richardson. See to-day's issue of "The Irish Field."

FOR Kennel News, Articles and best Reports of Dog Shows, also Irish Kennel Club Registrations, Reports of Meets, etc., read the "Irish Field," Official Organ of the Irish Kennel Club. Published every Saturday. Price 2d. On Sale at all Newsagents and Bookstalls.

FOR immediate disposal, pedigree Dachshund Puppies, Males; seen by appointment, Dun Laoghaire.—St. Stephen's Library, Dun Laoghaire. 14 A

GOLDEN Retriever at Stud—C. Hoare, Carrigrohane, Co. Cork.

KENNEL Club Show—Ballsbridge Show Grounds, Today.

LABRADOR Dog Puppies, five months, highest prize winning pedigree.—McDermott, Rameltou, Donegal. 12 F

PURE Cockers, Dog and Bitch, blue roans, nine months.—Doyle, Glenbrien, Enniscorthy. 15 B

RETRIEVERS, Labradors, Cockers and Pointers, fully trained, and Puppies.—Tyrrell, Drumconnick, Cavan.

SHOW Dogs with success—We have 25 varieties Dog Foods, also Medicines and Appliances; Dog Kennels, 20/- each.—Ravensdale Mills, 40 Wellington quay, Dublin. 8 10

BUSINESS, BUSINESS PREMISES, LANDS, ETC.

A VERY spacious Ground Floor Shop and well lighted Basement; off Grafton street; perfect conditions; electrified, heated, light; back entrance; space for garage or store; for Sale. Apply 14, Upper Leeson street. 15 F

A FACTORY Premises, most conveniently situated, near O'Connell street, shipping and railways, for Disposal, containing about 17,000 feet supr., including two storeyed portion, strongly constructed and exceptionally well lighted Yard space, stores, stabling, garage and offices, electricity and gas for power and light; two good direct entrances; free of rent for ever; immediate possession; moderate price.—C 1094, this office.

ATTRACTIVE Building Sites, Killiney, sea front, all services, glorious views.—14 Upper Leeson street. 16 C

ADJACENT to Grafton street—Shop, Basement and Room, going concern, fruit, sweets and tobacco; premium, rental £300, free.—Browne and Dowse, 37 Grafton street.

BUILDING Site to Let in Cole's lane, suitable for shop. Apply John Carroll, Estate Agent, 54 Dawson street.

BUILDING Site to Lease, Fairview, for about twenty houses, eighteen feet frontage.—C 1100, this office.

"CONNOLLY, Deceased"—Shop, etc., 27 Middle Gardiner street, for Auction, Tuesday, 27th. 13 F

"CONNOLLY, Deceased"—Vacant Shop and 3 apartments, stores, etc.; also Shop producing 17/- weekly—Albert MacArthur, D'Olier street, "The Housefinder." 13 F

CORNER Shop and House available for Sale or Letting. Apply Messrs. Wm. C. Hogan and Sons, Solicitors, 3 Lower Merrion street, Dublin.

EXTENSIVE Business Premises, Stephen's Green, with good window display, office and storage accommodation, rear entrance, over 3,000 square feet floor space (2,000 on ground floor) suitable retail or wholesale trades; moderate rent suitable tenant.—Battersby, 39 Westmoreland street, Dublin. 8 16

FOR Sale, City Business Premises, central, but thoroughfare, good frontage and depth, three dry basement, living rooms large and airy, all in good condition, long lease, low rental; investment, three to four thousand pounds. Full particulars from A. M. Seales, Solicitor, 11 College Green. 14 A

FACTORY or Warehouse Premises, centrally situated within five minutes College Green; good floor space, electric goods lift, central heating; moderate rent.—Battersby, 39 Westmoreland street, Dublin. 8 16

INVESTMENT—80 Dame street, head rent £80, lease 99 years, landlord maintains exterior; the upper part is Let at £85 16/-; vacant possession of the Shop, which should be worth £100 per annum. For Auction Thursday, 22nd March, at our Property Sale-rooms, South Great George's street.—Dockrell, Ltd., Auctioneers.

LARGE Office, first floor, to Let, 28 South Frederick street. Apply Caretaker.

LARGE Yard at Ashtown to Let, with Stabling for 14 horses, lofts, coachhouse, and loose box, if required, and one or two men's houses, suitable for trainer or kennels. Apply Ward 107, this office.

LARGE central Premises, suitable small factory, two floors; long lease if necessary; Merrion square.—C 1103, this office.

"OUGHLIN'S"—Of Licensed Premises (7-day), 2-3 Sackville avenue, Ballybough road, for Auction, 27th. 13 A

"OUGHLIS'S"—Adjoins Corporation building scheme, "hundreds of new houses"; good cash trade. 13 A

"OUGHLIN'S"— Good Shop, Bottling Stores, large yard, double gates, dwellinghouse, containing 5 apartments, bathroom, etc.; ground rent only £6; lease 800 years. Further particulars, Auctioneer, Albert MacArthur, D'Olier street, "The Housefinder."

OFFICE Let, 39 Kildare street, single, front, ground floor, opposite Library; open. 14 A

OFFICES, Commercial Buildings, Dame street—To Let, three, at low inclusive rents. Apply Manager, Central Hotel, Exchequer street, Dublin.

SOUTH Co. Dublin—Excellent Cafe, with Bakehouse and Shop attached; reasonable price.—Garvey and Good, Lincoln place. 14 A

STOCKROOMS or Offices—Several to Let, every convenience at reasonable rents, from £36 to £130 (inclusive of taxes). Apply Manager, Central Hotel, Exchequer street, Dublin. 2 X

TALBOT street—Nos. 57, 58 for Sale, with possession, 70 feet frontage.

TALBOT street—57, 58, splendid corner premises on walking side, suit big drapery, furniture establishment, any business. 13 A

TALBOT street—57, 58, extensive Shop, floor space, big window display, showrooms, stores; best position around town; suit conversion into block or shops. 13 A

TO Let, Middle Abbey street (next door to Hospitals' Trust), two splendid Suites of Offices; moderate rent. Apply 24 Henry street. 13 F

WANTED to Rent in good market town, Shop with Living Accommodation, suitable for Gents' and Ladies' Outfitting, etc.; full particulars in confidence. Address "Z 1966. Premises," this office. 15 F

WANTED, Business Premises, good class district suburbs Dublin, suitable for Grocery, etc.; full particulars required.—C 1031, this office. 15 F

3 LARGE Rooms to Let in South William street, suitable for Warehousemen, Offices, or Factory for making-up where light machines used; electric light, supply, inventory accumulation.—Exchange Buildings, Limited, 48 Kildare street. 13 F

8 NORTH Earl street, prominent Corner Premises—Basement to Let, newly reconstructed, every modern convenience; suit hairdresser, turf accountant, etc. 13 F

HOUSES TO LET.

ATTRACTIVE Cottage, Pembroke lane; three rooms, bathroom and lavatory; £72.—Archer, 18 Ilrome, Fitzwilliam street. 'Phone 62023. 13 F

ATTRACTIVELY decorated, beautifully situated, seven roomed House, Blackrock close tram, sea, churches; let £108 free, Sell £925.—Archer, 12 Lower Fitzwilliam street. 'Phone 62023. Blackrock 435 (after business hours, Blackrock 434). 15 B

AT Mount Prospect avenue and Castle avenue—New 4 brick Houses to Let or Sell.—McGonagle, Belfield Lemond, Kinvara road, Clontarf. 'Phone, Clontarf 127.

FURNISHED House to Let, compact, two storeyed, all modern conveniences, electric light, garage, tennis court; convenient to city; West side.—C 1079, this office.

HOUSE to Let at Bird avenue, Clonskeagh, garage, electric light and all modern conveniences; rent £104 and taxes. Apply to Edward Ryan, Solicitor, 12 South Anne street, Dublin. 14 A

HOUSE to Let, Rathgar road, Unfurnished, six bedrooms, 2 reception, maid's room, kitchen, bathroom, etc., electric light, large garden; seen any time. C 1002, this office.

KILLARA, Old Finglas road, Glasnevin—Detached modern House to Let, Unfurnished (or would be sold), garden, garage. Permission to view, apply 2 Cremore Park.—Ruth, Curagh Cliff, Curagh Lake, Kerry. 12 F

MODERN, semi-detached House at moderate rent; 2 reception, 4 bedrooms, garage, every convenience.—Fitzpatrick, Mount Prospect avenue. 'Phone, Clontarf 122. 15 B

RATHMINES—19 Belgrave road; 2 reception, 5 bedrooms; all modern conveniences; garage; £100 per annum, inclusive.—Levingston, 3 Dawson street, Dublin.

RATHGAR—Furnished, semi-detached; seven rooms; all conveniences; six months, longer considered. Apply 9 Fairfield Park.

SORRENTO road, Dalkey—Semi-detached House, in good situation; rent, £90.—Exchange Buildings, Ltd., 48 Kildare street. 13 F

SMALL House, Furnished, to Let, good position; 4 rooms, kitchenette and garden; Merrion. Address "Z 1972. Home," this office. 15 B

SEAFIELD road, £120 and rates; Dun Laoghaire, or £120 free; Dalkey, 25/- per week; Glasnevin, £2 per week; Howth, 16 apartments, Furnished, £140. Apply Martin Conlon and Co., 13 St. Andrew street.

TO Let or Sell, splendid modern House, situated nice locality; 2 reception rooms, breakfast-room, 3 bedrooms, garage, etc.—126 Grace Park road, Whitehall; Beaumont 'bus route.

TO Let, Furnished, Private Residence, situate 5 Wilton terrace, Dublin, in splendid condition, containing 3 bedrooms, 3 sittingrooms, breakfastroom, bathroom (h. and c.), electric light, etc.; immediate possession. James Welpby and Sons, Estate and Insurance Agents, 85 O'Connell street, Limerick.

TO Let non-basement, semi-detached House in first class residential locality, Pembroke area; 4 bedrooms, 3 sittingrooms, maid's rooms, etc.; £104 and taxes; splendid gardens front and back; electric light and power, gas; good condition; small fine to outgoing tenant for recent renovation.—C 1108, this office.

TO Let, non-basement, semi-detached House in first class residential locality, Pembroke area; 4 bedrooms, 3 sittingrooms, maid's rooms, etc.; £104 and taxes; splendid gardens front and back; electric light and power, gas; good condition; small fine to outgoing tenant for recent renovation.—C 1102, this office.

TO Let, Furnished, Private Residence, situate Dublin suburbs, suitable for Grocery, etc.; full particulars required.—C 1031, this office. 15 B

3 LARGE Rooms to Let in South William street, suitable for Warehousemen, Offices, or Factory for making-up where light machines used; electric light, supply, inventory accumulation.—Exchange Buildings, Limited, 48 Kildare street. 13 F

8 NORTH Earl street, prominent Corner Premises—Basement to Let, newly reconstructed, every modern convenience; suit hairdresser, turf accountant, etc. 13 F

HOUSES TO BE LET.

UNFURNISHED House required; rent £100, rates; South side; possession shortly.—C 1077, this office. 16 A

2 HOUSES Wanted to Rent, about £50 free, or might Purchase; about 10 mile radius Dublin. 5 or 6 rooms.—C 1110, this office.

WHEN CHANGING Residence,
CONSULT
BEVERLY SMYTH & SONS,
Storage and Removal Experts,
30 SOUTH ANNE STREET, DUBLIN.
'Phone 43087.

REMOVALS AND WAREHOUSING
LABOURER'S COTTAGE to PEER'S MANSION.
W. W. KENNEDY & CO.
REMOVAL CONTRACTORS, CARRIERS AND WAREHOUSEMEN,
122 Upr. Dorset St., Dublin, & Academy St., Belfast.
Tel.: Dublin 21537. Wires: "Enterprise, Dublin."

HOUSES AND LANDS FOR SALE AND WANTED.

ABANDON House Hunting. Consult Garvey and Good. Free lists on application. Financial accommodation if required.—20 Lincoln place, Dublin. T

ALBERT MacARTHUR, "The Housefinder," "MacArthur House," 17 D'OLIER STREET. T

A COMPREHENSIVE list of Houses in all principal districts supplied on application. Every class of property available.—Probert and Franks, 23 Stephen's Green. 'Phone 61640. T

ALLEN and Townsend, 11 Stephen's green, Dublin (telephone 43308)—Lists of Houses, Building Sites, Shops (with and without living accommodation) in all districts. T

ATTRACTIVE HIGH-CLASS ALL-BRICK

HOUSES FOR SALE

AT WHITEHALL ROAD, DRUMCONDRA, DUBLIN.

Healthiest and brightest suburb, on main road, five minutes' tram, 'bus by door, overlooking grounds of Highbury Convent; characteristic country aspect; 2 reception, four bedrooms, large kitchen, bath, w.c., cloakroom, larder, scullery; garage, coals, outside w.c.; e.l., gas, power plugs throughout. Terms arranged.

Apply on Site any time, or to
MICHAEL J. MURPHY, BUILDER,
21 SHELMARTIN AVENUE.
'Phone, Drumcondra 108. 16 X

"ASHLEAF," Templeogue—Semi detached Residence, on main road, 10 apartments, redecorated, electric light, all bedrooms h. and c., large garage, large garden, elevated situation, with uninterrupted view of Dublin and Wicklow Mountains; held for ever, subject to £10 per annum; F.L.V. £30; clear possession on completion of Corrigan and Co.'s Dwellinghouse, 5 bedrooms, 2 reception rooms, return room, bathroom (h. and c.); good garden, with space for garage; held 140 years from 1874, subject to £3 15/- per annum; F.L.V. £24; clear possession; £1,050.—Fred W. Gilligan, Solicitor, 32 Bachelor's Walk, Dublin. C.9. 12 F

A PRE-WAR built non basement House, facing Rathdown Park. Seen "Ivanhoe," Templeogue road. 15 F

AUCTION (by order of Mortgagees), 25 Cambridge road, Rathmines—Modern Residence, favourite situation; 6 apartments, hot bath; gardens front and rear; newly decorated, new drainage; rent only £3 6s. 8d.; lease, 900 years. Sale next Wednesday at 1.30 p.m. in Saleroom of Corrigan and Co., 60 Dawson street.

AUCTION (by order of Mortgagees), 45 South Circular road, Portobello—Two-storey, dwellinghouse, basement, one door from Longwood avenue; let to good tenant at £8 monthly, inclusive; rent, £4 14/6; lease, 1,000 years; good speculative investment. Sale next Wednesday at 1.30 p.m. in Saleroom of Corrigan and Co., 60 Dawson street. 15 F

AUCTION (Administratrix's Sale), 126 Morehampton road, Donnybrook—Well-built pre-war House, fitted with bay window, 2 reception rooms, 4 bedrooms, tiled kitchen, bath (hot), wash basin; electric light and gas; gardens front and rear; rear entrance, space for garage; lease, 112 years unexpired; ground rent, £15. Sale next Wednesday at 1.30 p.m. in Saleroom of Corrigan and Co., 60 Dawson street.

AUCTION, 5 Ovoca road, South Circular road—Nice two-storey, red brick Residence, with bay window, nice view up Emor street; 6 apartments (trolling doors divide sittingrooms), electric light and gas; house in good condition; ground rent, £4 17/6; lease, 147 years from 1865. Sale next Wednesday at 1.30 p.m. in Saleroom of Corrigan and Co., 60 Dawson street. 13 F

A "FORCE Sale," neat House, "St. Margaret's," 17 Riversdale Grove, Kimmage road; vacant. 13 F

AMAZING Value—Maretimo road, Newtown avenue, Blackrock, close 'bus, railway; charming residence, beautifully situated modern labour-saving attractively decorated House, 9 rooms, £850; semi-detached, seven rooms, £925; seven rooms, £900; open to offer; inspection invited.—Dalkey tram passes site.—Archer, 12 Lower Fitzwilliam street. 'Phone 62023. Blackrock 435 (after business hours, Blackrock 434).

"ABSOLUTE Sale"—17 Riversdale Grove, Kimmage road, Lower—Compact, modern, nicely decorated House; sittingroom, bay window, sliding doors, diningroom, pretty grates, three bedrooms, bathroom, kitchen, etc.; nice garden. Selling, Tuesday, 27th. Auctioneer, Albert MacArthur, "The Housefinder." 13 F

ATTRACTIVE detached House, Clontarf; 2 reception, 4 bedrooms, garage; price £980. Semi-detached House, £950, new gardens; low ground rents, remission of rates, no extras or legal costs; electric lighting and heating; rent purchase scheme lower, than rent.—Fitzpatrick, Mount Prospect avenue. 'Phone, Clontarf 122. 15 B

AT Ashdale road, Terenure—New Houses ready for occupation; convenient to tramway; containing 4 bedrooms, tiled bathroom (w.c. separate), good kitchen, scullery, outside w.c. and coalhouse, garage, gardens; £1,050, rates remitted for 20 years. Full particulars, Samuel Boyce, St. Mary's, Terenure road, North. 15 B

ATTRACTIVE, modern, new, well built, 7 roomed Houses, and bathroom; all workmanship guaranteed; £875 net cash; remission rates; Corporation grant, £75; close to 'bus. Dublin building Co., Leinster square, Rathmines. 'Phone, 51668. 15 B

ALL brick, early pre-war House, 6 apartments, e.l., bath, h. and c.; select road, Drumcondra; price £850.—C 1106, this office. 16 C

AN attractive House for Sale. Apply 42 Palmerston road. 16 C

AT Sutton—Pre-war, non-basement, House; garage, extra court; £975.—Etchingham and Co., 11 Lower Baggot street.

AT Sea front, Sandycove—Attractive basementless House, 8 apartments, garage.—Meagher, Auctioneer, Sandycove. 16 C

BLACKROCK, Newtown Park avenue, Stradbrook road—Semi-detached; partly decorated; 2 reception, 4 bedrooms, maid's room, bath, e.l. and gas cooker fitted, good gardens, garage; £1,050; rates remission; on view.—A. and J. Pemberton, Ranelagh road. 'Phone, Rathmines 153. 15 B

BUILDING Site wanted for 2, 4, or more Houses; Rathgar, Rathmines, Ranelagh preferred. Address: "Z 2000. Site," this office. 16 C

BROWNE and Dowse, of Grafton street (opposite Woolworth's), specialise in New Houses, from £675 to £3,000, in all districts. If a purchaser requires a loan, an all-in price, including legal and mortgage costs, can be arranged at a considerable saving to the purchaser. No fees payable by purchasers. 16 C

BUILDING Sites, suitable Government Grant Houses, Sutton, Kilbarrack, Howth, Gormanston Strand; water, light, sewerage; concrete material on site free; 999 years' lease; rent from £5 per site. Apply 3 Clare street. 16 F

COWPER road—Attractive non-basement House, garage, etc.—Garvey and Good, Lincoln place. 14 A

CLONSKEAGH—Well built House, garage, etc.—Garvey and Good, Lincoln place. 14 A

CONYNGHAM road, £800; Annamoore road, £900; Navan road, Bungalow, £700; Clonliffe road, brick built, £650; Kings road, £1,050; £100 deposit; Harold's Cross, £500; Longwood avenue, Blackrock, £900; Dun Laoghaire, £800; Houses in all parts of city and suburbs. Apply Martin Conlon and Co., 13 St. Andrew street.

CRUMLIN—Semi-detached Bungalow, 5 rooms, garage, £660.—Browne and Dowse, Grafton street, opposite Woolworth's.

DETACHED New House; two reception rooms, four bedrooms, large kitchen, bath, etc.; garden front and rear, space for garage; remission of rates; no solicitor's fees. Apply Comerford, Whitehall road, Kimmage, or Messrs. McCormick and Lawson, Solicitors, 57 Molesworth street, Dublin. 12 F

DUN Laoghaire, on sea front—Excellent well built non-basement House.—Garvey and Good, Lincoln place. 14 A

DUBLIN, Lansdowne road—Large three storey Residence, modernised; arranged for flats or suit nursing home; part existing lettings available if desired; latest modern equipment; garden, tennis court; ground rent £7; cost over £6,000, offers.—William O'Cormick, 21 Chichester street, Belfast. 15 B

DODDER Park, Dundrum—For close Executor's Account—Three neat Investment Lots, 19 St. Alban's road, South Circular road, let at £41 10/-; 21 Middle Mountjoy street, let at £44 5/-; 10 Middle Mountjoy street, let at £44 5/-. "Absolute Sale," Tuesday, 27th. Auctioneer, Albert MacArthur, "The Housefinder." 13 F

DUNDRUM ('bus route)—Seven rooms, hot and cold bath, electric, gas, garage, garden; Sell or Let on Lease.—Delaney, Dundrum. 15 B

DUBLIN, Lansdowne road—Large semi-detached, labour-saving Houses at Mount Town Park; ideal situation, overlooking golf links; inspection invited. Full particulars, Estate Office, 15 Suffolk street, Dublin. 'Phone 21708.

DETACHED House, Cabra district, 6 rooms, £930; £200 cash sufficient.—Browne and Dowse, Grafton street, opposite Woolworth's.

"EXECUTOR'S Sale"—39 Cadogan road, Fairview, now vacant, for Auction, Tuesday, 27th. 13 A

"EXECUTOR'S Sale"—39 Cadogan road, compact House, splendid condition, bay window, 6 apartments, bathroom, etc. Auctioneer, Albert MacArthur, D'Olier street, "The Housefinder." 13 A

"ELBA," David road, Glasnevin—Compact modern House, now vacant. Possession. Messrs. Holden's Auction, Wednesday next, 21st inst., at Saint Andrew street. 14 A

EXCEPTIONALLY attractive modern Residence, Clontarf; 3 receptions, 5 bedrooms, garage, study room, garage and outoffices, greenhouse and well stocked garden; low ground rent, valuation £31, remission of rates; electric lighting and gas and all modern conveniences; ideal situation in select residential locality; price £1,250.—Fitzpatrick, Mount Prospect avenue. 'Phone, Clontarf 122. 15 B

FOXROCK—For Sale or Letting, attractive Detached Villa Residence in nicely laid out grounds; three reception and four usually bedrooms, maid's room and usual conveniences; electric light, garage.—Hedges, 49 Westmoreland street. 8 16

FOR Sale, 11 Upper Leeson street; long lease; low rent; £1,000 cash required.—Apply Mr. Keys, 17 Powers' street, Dublin. 12 F

ATTRACTIVE two roomed, kitchenette and bathroom Flats—Upper Mount street, £72; Fitzwilliam square, £80; three rooms, Clanwilliam place, £72; 1 per Fitzwilliam street, four rooms, £90.—Archer, 12 Lower Fitzwilliam street. 'Phone 62023. 13 F

A 72 Lower Leeson street, self contained three roomed Hall Flat. 14 A

ATTRACTIVE Hall House Flat, Unfurnished or Partly; 4 spacious rooms, kitchen and scullery; newly decorated; separate entrance; South side; £72. C 1007, this office. 15 F

AT 136 Rathgar road—Hall and Top Flat, both self-contained, newly done up; seen any time. Key at 20 Brighton road, Rathgar. 15 B

AT Rosear, Frankfort place, Upper Rathmines, Dartry—Superior, well Furnished Flat. 15 F

AT SUNAY, comfortably Furnished Flat, sittingroom, bedroom, kitchen, hot bath.—53 Highfield road. 15 F

ARCHER for centrally situated Flats.—12 Lower Fitzwilliam street. 'Phone, 62023.

ATTRACTIVE, Unfurnished, self contained, three roomed Flat; adults; £1 weekly; Sandymount.—C 1074, this office.

A SELECT Furnished Flat, convenient Phoenix Park, 31/- weekly for permanency; adults.—C 917, this office.

ATTRACTIVE Unfurnished Flat; 3 rooms, kitchen, bathroom, 'phone.—42 Lower Leeson street. 16 C

BEAUTIFUL Flat, large rooms, bath, kitchenette, every convenience, Donnybrook.—C 1003, this office.

BUSINESS Girl, with own house, near Baldoyle road (on tram line), will Let Flat; e.l., bath; 21/- weekly.—C 1114, this office.

COSY Furnished Flat, all conveniences, suit adults.—48a Summerville Park, Rathmines. 13 F

COMFORTABLY Furnished Flat, three, four rooms; adults only.—20 Belgrave square. 13 F

COMFORTABLE Furnished Hall Flat, suit one or two ladies; exclusive bath and kitchenette, electric light and heat, telephone; rent £5 monthly. Apply Mountcrescent, side door, 108 Pembroke road. 15 B

COMPACT, well Furnished Flat, electric, gas, own bathroom, kitchenette.—269, North Circular road. Seen 6 to 8. 16 C

FURNISHED Flatlet, with kitchenette dining, bathroom, constant hot; no children; 2 guineas, including e.l.—Eglinton House, Newgrove avenue, Sandymount. 13 F

FURNISHED and Unfurnished Flats at accommodating rents.—Exchange Buildings, Ltd., 48 Kildare street. 8 16

FLAT to Let at 82 Lower Drumcondra road; use bath and electric light; no children. 15 B

FLAT to Let at Earlsfort Mansions, Earlsfort terrace. Apply John Carroll, Estate Agent, 54 Dawson street. 15 B

FITZWILLIAM Square—Hall Flat, four rooms, kitchenette, bathroom, maid's room, garden—Connolly, 15 D'Olier street. 13 F

FURNISHED three roomed Flat vacant; use bathroom, geyser; suit two ladies.—7 Belgrave road, Rathmines.

Model Semi-detached Residences (as illustrated) on the Westfield Estate, Harold's Cross. £725, complete, including all Legal and other costs. Two reception, three bedrooms, bathroom (beautifully fitted, shower, hand-basin, rubber-tiled floor, etc.), kitchenette, larder, etc. All modern conveniences. Ample space for Garage. Rates remission. Ground rent £6. Lease 800 years. Deferred payments arranged. Particulars free from A. A. Murphy, M.R.I.A.I., Architect, 13/15 Dawson St., or

ESTATE OFFICE, Westfield Road, Harold's Cross, Dublin.

HOUSES AND LANDS CONTINUED.

MARINE Drive—Beautiful new Drive, adjoining Sandymount road, sea front, semi-detached all brick Houses, built on Earl of Pembroke estate; 7 rooms, electric, garage, front entrance, large gardens; years' remission of rates; small deposit secures. Seen any time.

OFFERS are invited for immediate Sale of detached Residence, situated on Church road, Ballybrack, standing on 5 acres; tennis court, and all conveniences; lease 10 years. Apply to 58 Grafton street. 12 A

PEMBROKE—Splendidly built non-basement House; garage space; price £1,250.—Garvey and Good, Lincoln place. 14 A

PEMBROKE—Excellent three storey Residence, built about ten years, and made into three self-contained Flats; very suitable for private nursing home or guest house; low ground rent; nice garden, with tennis court and space for four garages.—Browne and Dowse, Grafton street, opposite Woolworth's. 16 C

RATHGAR—Attractive semi-detached non-basement House for Sale, 27 Neville road; two reception, four bedrooms, good garden; long lease; ground rent £8; bargain, £895. Key next door.

SUTTON—"Lislea," Dublin road. Executor's Sale, Wednesday, 21st March. Attractive, detached, pre-war, double-fronted non-basement Residence, on about half an acre, facing due south, excellent views; two reception rooms, four family bedrooms, maid's room, electric light and power, garage and all conveniences.—Prim Brothers, 21 Dawson street. 15 2

SMALL and large Houses, with gardens, greenhouses, for Sale.—Waterville, Conyngham road, Dublin. 13 F

STRAND road, Sandymount—Well built House, large garden, etc.—Garvey and Good, Lincoln place. 14 A

SUTTON—Bungalows and Houses, from £750.—Garvey and Good, Lincoln place. 14 A

SANDYCOVE—Modern non-basement Residence; tennis court; private bathing.—Garvey and Good, Lincoln place. 14 A

27 LOMBARD street, West, South Circular road—Neat Cottage-style House, bay window; 5 apartments, etc.; also Lock-up Shop on St. Kevin's road immediate entire possession. Selling, Tuesday, 27th.—Auctioneer, Albert MacArthur, "The Housefinder."

£190 DEPOSIT secures £750 House in Sunny Sandycove, with 35 years to pay. You want to know more! Address "Z 1640. House," this office.

£500 WILL purchase Khyber Lodge, Dalkey.—Garvey and Good, Lincoln place. 14 A

STABLING AND GRAZING.

GRAZING—To Let, at Dolphin's Barn, about 16 Statute Acres good Grazing Land to Let for eleven months from 1st April, 1934. Apply Dublin Brick Co., Ltd., Dolphin's Barn, Dublin. 13

GRAZING Lands—Loughlinstown House, Shankill—Proposals for 36 acres hereat will be received on or before Tuesday, 20th March, by Arthur Jones and Son, 10 Stephen's Green. 14 A

APARTMENTS TO LET.

DUBLIN AND DISTRICT.

APARTMENTS Agency—Flats, Board Residence, Furnished Apartments.—Miss White, 25 Nassau street. 15 B

AT 8 Herbert Place—Comfortable Board Residence, full or partial, gentlemen; moderate. 12 A

AT 29 Kildare street—Visitors or permanent; full board, 2 guineas. 'Phone, 61869. 12 A

AT Auburn House, Herbert street, select Board Residence, visitors or permanent. 14 A

ACCOMMODATION, superior, 3 Pembroke road; excellent catering, strict cleanliness; visitors or permanent. 15 B

BOARDERS taken, comfortable home; good table.—9 Waterville, Conyngham road.

BED-SITTINGROOM, use of gentleman dining out; private house, Lower Leeson street.—C 895, this office. 13 A

DUBLIN Service Flats, 28 Upper Pembroke street (telephone 42888)—Suites with private bathrooms; Flatlets from 1 guinea; any period; meals as required. 24 17

DOUBLE and Single Rooms, also Bed-Sitting Room; full or partial board.—14 Hatch street. Tel. 62935. 13 F

DOUBLE and Single Rooms, with full or partial board; suit business girls.—5 Lower Fitzwilliam street 13 F

EASTER Holidays—Superior Board Residence available, central; bed, breakfast, 4/-.—C 921, this office. 13 F

FURNISHED Bed Sittingroom, suit two, three business people; cooking, attendance; now vacant.—32 Upper Mount street.

FURNISHED Front Bed Sittingroom; suit lady or gentleman; cooking and attendance.—7 Morehampton road, Donnybrook. 12 F

GENTLEMAN, comfortable Bedroom, Private Sittingroom, bath, e.l., breakfast, £1 weekly, or suit traveller; no others; Rathgar.—C 883, this office. 13 F

GOOD Bedroom and Sittingroom, Furnished or Partly; private, quiet house, Marlborough road, Donnybrook; 21/- per week; some attendance.—C 1084, this office.

LADY, having lovely large House, grounds, garages, telephone, South suburbs, excellent cooking, anxious to hear of business gentlemen requiring superior home; 2 guineas weekly.—C 906, this office.

SANDYMOUNT Strand—Furnished Apartments to Let, private, nice House.—C 841, this office. 13 F

SMALL Combined Room, no attendance; near St. Stephen's Green.—C 978, this office. 16 C

TWO Business Gentlemen can have superior Board Residence; Mount street Bridge vicinity.—C 909, this office. 16 C

TWO to Let, large Front Bed Sittingroom and Kitchenette, on sea front, Clontarf, 22/6 weekly.—C 1089, this office.

THE Realty should see the Irish Family Names Feature in the "Weekly Irish Times" to-day. Price twopence. 13 F

UNFURNISHED large Room, all conveniences, 12/-, including breakfast (near Stephen's Green); adults.—C 1097, this office. 16 A

1 HADDON road, Clontarf; comfortable, full or partial Board; garage if required. 16 C

126 PEMBROKE road, near Crumpton's—Comfortable Rooms, Sittingrooms; full, partial, or attendance.

APARTMENTS WANTED.

BROTHER and Sister require two Bedrooms and Sittingroom, with attendance, convenient to Rathfarnham 'bus route; moderate terms.—O 933, this office.

BUSINESS Girl requires partial Board, South side; private house preferred.—C 1042, this office. 15 B

BACHELOR wants Bedroom and Sittingroom, with breakfast and dinner (evening), Dublin or vicinity; no other boarders.—C 1095, this office.

GENTLEMAN would go Paying Guest, good house, own grounds; convenient to Dublin.—C 940, this office. 14 A

LADY (Protestant) requires Combined Room, early April; 10/-; South side.—C 974, this office.

LADY requires comfortably Furnished Bed Sittingroom, near city and trams or Kingstown, with use of cooker.—C 1023, this office. 16 X

WANTED, immediately, Accommodation for gentleman and daughter; reasonable.—C 1082, this office. 16 C

NURSING HOMES AND INSTITUTIONS.

ELDERLY Lady or Gentleman can have comfortable Bed-sittingroom, board, fire and kindly care; nurse's house; 30/- weekly; Clontarf district.—C 886, this office. 13

LADY (hospital experience) has vacancy, Paying Guest; beautiful, detached, modern house, grounds overlooking Dublin Bay, sea, mountain air, delightful walks, croquet, tennis, adjoining links; excellent catering, own produce; every attention lady gentleman requiring special care; convenient city; regular bus; terms reasonable; highest references; 'phone, garage. Address "Z 1976, Guest," this office.

WANTED, by invalid lady of strictly limited means, comfortable Paying Guest Home; quiet; special attention. Would suit qualified nurses with room to let in house, in or near Dublin; state lowest terms.—O 976, this office.

FLATS TO LET.

AT 29 Fitzwilliam square, 11 Merrion square, 2nd Floor Flat, Lower Pembroke street; also 22 Trafalgar terrace, Monkstown. Apply Mr. Keys, 17 Powers' street, Dublin. 12 F

ATTRACTIVE two roomed, kitchenette and bathroom Flats—Upper Mount street, £72; Fitzwilliam square, £80; three rooms, Clanwilliam place, £72; 1 per Fitzwilliam street, four rooms, £90.—Archer, 12 Lower Fitzwilliam street. 'Phone 62023. 13 F

A 72 Lower Leeson street, self contained three roomed Hall Flat. 14 A

ATTRACTIVE Hall House Flat, Unfurnished or Partly; 4 spacious rooms, kitchen and scullery; newly decorated; separate entrance; South side; £72. C 1007, this office. 15 F

AT 136 Rathgar road—Hall and Top Flat, both self-contained, newly done up; seen any time. Key at 20 Brighton road, Rathgar. 15 B

AT Rosear, Frankfort place, Upper Rathmines, Dartry—Superior, well Furnished Flat. 15 F

AT SUNAY, comfortably Furnished Flat, sittingroom, bedroom, kitchen, hot bath.—53 Highfield road. 15 F

ARCHER for centrally situated Flats.—12 Lower Fitzwilliam street. 'Phone, 62023.

ATTRACTIVE, Unfurnished, self contained, three roomed Flat; adults; £1 weekly; Sandymount.—C 1074, this office.

A SELECT Furnished Flat, convenient Phoenix Park, 31/- weekly for permanency; adults.—C 917, this office.

ATTRACTIVE Unfurnished Flat; 3 rooms, kitchen, bathroom, 'phone.—42

BOOKS OF THE WEEK.

"GREATER GERMANY."

A PROFESSOR'S FANTASY.

Germany, Prepare for War. By Professor Ewald Banse. London: Lovat Dickson. 10/6 net.

PROFESSOR EWALD BANSE seems to be an interesting, if rather unpleasant, personality. Some months back one of his publications, in which he advocated the inoculation of rats and fleas with infectious diseases during the next war, gained a widespread notoriety in Great Britain, and now another book from the bloodthirsty pen of this obscure warmonger is occupying the attention of the European Press. Dr. Banse is responsible for lectures on the science of war in the Brunswick University College. He probably is a mildly-mannered old gentleman, who would not hurt a fly in his private life; but his blood-curdling suggestions about the prosecution by Germany of her next war have brought him into the forefront of the world's news.

When it was announced that an English translation of this volume was being published by Messrs. Lovat Dickson, the German authorities seem to have done everything in their power to prevent its publication, with the not unnatural result that the book has been given an importance which it hardly deserves. Apart from a few "sensational" remarks by the learned professor, who discusses the possibility of a German invasion of England—partly *via* Dublin, and even Belfast—there is nothing in the book that has not been preached a thousand times from Nazi platforms. It is difficult to understand why the German Government should become so excited about such an effusion, unless, indeed, it is sincere in its protests that the publication of such nonsensical stuff in these islands may create a totally false impression of German policy. Nobody who knows anything whatever about either Germany or Europe could take Professor Banse really seriously; but there are so many persons in every country who are only too ready to make mischief that the professor's views probably will be regarded almost as an official statement of policy by the Hitler Government.

The German title of the book, "*Raum und Volk in Weltkriege*" ("Space and People in the World War"), has been rendered into English as "Germany, Prepare for War!" There is no warrant for this title, which gives a misleading impression of the book's purpose. It is pretty cheap stuff, to say the most of it; but, to be fair to Professor Banse, it deals rather with the mistakes that were made in the World War by the German authorities than with anything which is or is not likely to happen next time. Some of his comments on the nations that took part in the struggle are amusing. He has not much use for the Italians, whom he regards as cowards; the Czechs, whom he stigmatises as traitors, or ourselves, whom he portrays as an excitable, somewhat feckless, and entirely irresponsible race. For the English, on the other hand, he seems to have a real respect, and declares with refreshing candour that one of Germany's most blatant mistakes was the fact that she under-estimated England's sticking power.

He foreshadows the day when the British Empire will be brought to its knees, presumably by a resurgent Germany; but he does not hesitate to hint that Britain and Germany together might rule mankind. The British also are Aryans, it must be remembered, although Professor Banse obligingly omits them from his prospectus of Greater Germany, towards the establishment of which all good Aryans must strive. This Greater Germany will have a population of at least ninety millions. It will include all the German lands—that is to say, all those parts of Europe which, according to the Professor, are inhabited by men and women of German stock. Thus, as well as Austria and Bohemia, his new Germany will include Holland and Belgium, Switzerland, large chunks of France, portions of Italy, Scandinavia, and, of course as much of Poland as may be necessary to the proper development of the Aryan culture. While he was about it he might just as well have taken possession of the entire continent; but Professor Banse is nothing if he is not modest in his claims, and he is quite willing to allow other races to survive so long, one gathers, as they behave themselves.

THE TECHNIQUE OF PAINTING.

Notes on the Technique of Painting. By Hilaire Hiler. London: Faber and Faber. 12/6 net.

IN a brief preface to Mr. Hilaire Hiler's "Notes on the Technique of Painting," Sir William Rothenstein welcomes the subject matter as a healthy portent in the realm of art, and points out that of late years the æsthetic point of view has been over-stressed. Good craftsmanship, beautiful material, masterly handling are terms which one applies to old paintings, but not to new, and Sir William Rothenstein considers that the modern artist ought to value good painting at least equally with dimensions, volume and rhythm.

Mr. Hiler's book is a purely technical one, and fills a gap between the manual of the house decorator and that of the chemist. It contains valuable recipes, deliberately selected for their bearing on the artist's problems, and it is practical rather than theoretical. The bibliography is both useful and interesting.

THE POPE AS HISTORIAN.

Essays in History. By H.H. Pope Pius XI. Translated by Edward Bullough. London: Burns, Oates and Washbourne. 12/6 net.

TO English-speaking peoples the present Pope is best known as ecclesiastic, diplomat and mountain-climber, but abroad his reputation as scholar, historian and librarian at Milan and the Vatican is not less high. This volume of translations of selected articles, contributed to learned journals while he was still librarian, will enable English readers to gauge the extent of his scholarly interests.

Most of the material upon which these essays are based was found in the great and rich storehouse of the famous Ambrosian Library at Milan. Some of it will be found as interesting to the general reader as to the historian or the student of ecclesiastical affairs proper.

This applies with particular force to the paper in which the author describes and discusses the celebrated *Codex*, in which is included, with other fascinating matter, the record of Leonardo da Vinci's experiments in aeronautical science. A lengthy section is devoted to brief personal essays on St. Charles Borromeo and persons with whom he was associated. Among them that on St. Philip Neri is particularly good. Copious extracts are given from the writings of Cardinal Federico Borromeo, founder of the Ambrosian' and cousin, disciple and successor to the saint.

Of more specially religious interest is the contribution on the Guild of the Blessed Sacrament. There are, too, references to the Irishman, Saint Columbanus, and Latin verses addressed to Archbishop Tado and ascribed to Sedulius or some other Irish monk.

In a preface the translator, Professor Edward Bullough, brings out the special points of interest to historians, civil as well as ecclesiastical, and antiquaries, and in the text the author is revealed as an acute art critic as well as a conscientious historian. The illustrations include reproductions of Luini's "Holy Family" and of the Leonardo da Vinci cartoon upon which it was designed.

EVERYMAN.

Aristotle's Poetics, Demetrius on Style, and Other Classical Writers on Criticism. Edited by Rev. T. Arnold. The Citizen of the World, and The Bee. By Oliver Goldsmith. Introduction by Richard Church. Marius the Epicurean. By Walter Pater. Introduction by Osbert Burdett. St. Ives. By R. L. Stevenson. Introduction by Ernest Rhys. The Philosophical Writings of Leibniz. Selected and translated by Mary Morris. Introduction by C. R. Morris. Everyman's Library, Volumes 901-905. London: Dent. 2/- net apiece.

IF will not be long now before the number of volumes in Everyman's Library will have reached the thousand. The titles of the five latest volumes mirror the diversity which characterises this admirable series—doubtless, the most praiseworthy venture in "mass" book production that has ever been known. No. 901 is a selection from the writings of the classical critics, edited by the Reverend T. A. Moxon. It includes Aristotle's "Poetics," with Hobbes's digest of the "Rhetoric" and a selection of chapters from the "Rhetoric"; the *Ars Poetica* of Horace, and Demetrius's Essay on Style. The last two are translated by the editor. No. 902, a volume of 450 pages, contains two works of Goldsmith which are rarely read nowadays, and deserve resurrection—"The Citizen of the World" and "The Bee." No. 903, Pater's "Marius the Epicurean," needs no welcome, save that accorded to an important and stimulating book in a cheap edition. No. 904, on the other hand, must be unfamiliar to the great majority of readers. Some short time before his death, Robert Louis Stevenson composed more than half of a novel, "St. Ives." It does not rank with his great works, but it is highly readable, and appears now in "Everyman's Library," with Sir Arthur Quiller-Couch's completion along the lines that Stevenson had intended. No. 905 is a new and good translation of Leibniz's philosophical works. The work of selection and translation is done by Miss Mary Morris, and a substantial introduction is contributed by Mr. C. R. Morris, M.A.

THE JEWS TO-DAY.

The Jews in the Modern World. By Arthur Ruppin, Ph.D. Introduction by L. M. Namier. London: Macmillan. 15/- net.

AT the end of last century about three-fourths of the Jews of the world lived in Eastern Europe, which now contains only about half. During the last half-century German and Yiddish-speaking Jews have diminished in numbers, while the leadership of Jewry has passed almost completely to the English-speaking Jews in Britain and America. The present persecution of the Jews in Germany has intensified the tendency of the past. Jews are now, in effect, in full flight from those regions in which their race lived so many centuries of their racial exile. They hold a new place in the civilised world. They follow new callings, speak a new language, and are richer than ever before; orthodox Judaism has yielded very largely to liberalism in religion, and in Palestine the world-scattered people has a national home in which some, at least, of its numbers are able to live a completely Jewish life.

Dr. Arthur Ruppin describes all these things and the situation in which the ancient race finds itself to-day in a large, temperate and thoroughly authoritative work. This book is one of the most valuable works of modern history that have been published in recent years. The next decade will see the Jewish question raised in a new form. To-day the Jews claim representation even at the League of Nations. They are, in effect, a nation once again. Their rapid advance from the position of an obscure and persecuted people in the poorest regions of Eastern Europe, with a sprinkling of brilliant and influential representatives of their race in other lands, to their present position of world-wide influence may be traced here in every step, and its implications may be studied.

A VALUABLE SERIES.

The Portrait of Zélide. By Geoffrey Scott. The Crown Constable Series. London: Constable. 5/- net.

THE latest addition to the excellent and unusual "Crown Constable" series of reprints is Mr. Geoffrey Scott's "The Portrait of Zélide," which appeared first in 1925, and obtained an instantaneous success. It is the story of Madame de Charrière, whose name is familiar to all readers of Boswell: and is generally regarded as one of the classics of modern biography. This new edition forms a valuable recruit to a very valuable series.

THE WILL TO POWER.

Practical Psychology in Character Development. By Rudolf Allers. Edited by Vera Barclay. London: Sheed and Ward. 4/6 net.

THIS book is an abridged and rearranged version of Rudolf Allers' larger book, "The Psychology of Character." It seeks to put the development of character on a sound basis, and the choice of Adler's "Individual Psychology" as a foundation was a wise one. For one thing, it is the most practical of the modern psychologies, and, in addition, it is probably the easiest to understand, and arouses the least resentment. If Freud insists on sex as the most important element in human behaviour, Adler throws much of the responsibility on "the will to power," and in this book many of the characteristics of childhood and adolescence are shown as due to this urge. The importance, too, of the environment as a determining factor is stressed.

As a practical guide to the upbringing of children from the mental point of view, Miss Barclay's edition ought to have much value for parents and teachers. The fundamental principles of character formation are clearly enunciated, and examples in profusion illustrate and amplify them. Miss Barclay shows considerable skill in her re-arrangement, and has succeeded in producing a very interesting and readable volume.

THE "SPORTING AND DRAMATIC."

THE cover of the "Sporting and Dramatic" Diamond Jubilee number of March 17th has been specially painted by A. J. Munnings, the famous R.A., and there are many other pages in colour with a deep interest for sportsmen. Among the articles is one from Mr. E. Somerville Tattersall, in which he selects what he considers the best horses on the Turf in the past sixty years.

The outstanding feature, however, is the section which traces, in photographs and early drawings, the history of sport from 1674 to 1934. In these pages are recalled the great events of sixty years of racing, cricket, Rugby and Association football, yachting, golf, rowing, lawn tennis and many other sports and games. There are portraits, too, of famous stage beauties, from Lillie Langtry to Gladys Cooper, and, perhaps, most interesting of all, scenes from plays of the past sixty years which, in their day, have shocked and startled all London.

OLD COUNTRY LIFE.

The Countryman's Jewel: Days in the Life of a 18th-Century Squire. By W. A. Woodward. London: Chapman and Hall. 15/- net.

THIS must be one of the most beautiful books that have appeared for years. The author was a brother of that well-known writer on nature subjects, Mr. Marcus Woodward, and was editor of one of the principal London newspapers. When he retired from journalism he devoted himself, in his rural retreat, to the study of old customs of the countryside. He took up a quaint old book on country life and edited it in such a fashion as to depict the whole cycle of life on an ancient Sussex manor in the sixteenth century, when the habits and beliefs of the middle ages hardly had been changed.

"The Countryman's Jewel," therefore, is an authentic picture of olden rural ways. Some readers would wish that modern spelling had been used instead of the curious, but somewhat vexatious, Elizabethan spelling. However, here we may read how the squires went fishing and hunting, shooting with long bow and cross bow; how a dangerous ailment can be cured by the taking of fleas in strong vinegar, and what to do if a serpent creeps into your mouth when you are lying asleep in the meadow or garden.

Twenty pair of pigeons, we learn, are enough for three hundred holes in a dove-house—remembering that the mediæval farmer kept pigeons for the sake of their manure. It is dangerous to sleep under a walnut tree; for we are told "that, if a man do sleep under one, at his awaking he shall find a great heaviness in his head, and withal become so languid and giddy that he will not be able to stir." We are advised not to eat Indian hens, which nowadays we know as turkeys, as long as the flesh of a peacock can be got. Whoever brought Indian hens from the island of India "lately discovered by the Spaniards and Portingales," gets small praise from the sixteenth century farmer; for turkeys, in the opinion of this old writer, are no better than "coffers to cast oats into, a devouring gulf of meat wherein there is no other pleasure to be taken only in their cry and furiousness when they are come to be great ones."

There is a chapter for the housewife, telling her how to make hair black, how to deal with the bite of a mad dog, or the stinging of a spider. To take away redness in the face, she is told to wash with a concoction of chaff and barley and oats, and afterwards with the juice of citrons. She is given moral, as well as material, advice. "Let her not suffer her daughters to gad and wander abroad upon the Sabbath, except they be in such company as is favourable, or that she herself must be present with them . . . . . .

"Let her keep all them of her house in friendly goodwill one toward another, not suffering them to bear malice one against another. Let her govern her bread so well as that no one be suffered to use it otherwise than in temperate sort."

A NEW FUNDAMENTALISM.

A New Fundamentalism. By James Maxwell Henry, M.A., F.,T.C.D. London: Macmillan. 7/6 net.

THERE have been rationalists who used their rationalism to explain away whatever did not commend itself to their vaunted intelligence, but here is a thorough-going rationalist who uses his reason to explain and support what we call traditional beliefs. Professor Henry's book is the outcome of his belief that the time has come to place the specialised knowledge of the scientific world into a single system, and to bring humanity back to that intimate contact with the infinite storehouse of knowledge which men once possessed. He deals with his material after the manner of the plasterer who slaps down a great lump on the surface to be covered, and with a large sweep of his arm spreads it in the direction desired. He says many good things, but they are always said from the professorial chair. The author seems to take it for granted that the only people in the world are intellectually-minded philosophers, and is, apparently, unaware that the average person has to deal with problems of a moral rather than an intellectual sort. He conceives God as Pure Intelligence or Infinite Mind. He loftily classifies "God is love" as an epigram—yet the judgment of history and experience seems to regard this epigrammatic God as possessing more power to attract and save than the emotionless Deity that is the creation of philosophic musings.

RETURN TO RUSSIA.

First to Go Back: An Aristocrat in Soviet Russia. By Irina Skariatina. London: Collancz. 12/6 net.

THE author was formerly the Countess Wladimirovna Weller, an aristocrat of aristocrats, whose forebears—on one side Liberal, on the other ultra-Conservative—had held high office under the Tsars. She had been maid of honour to the Empress Marie Feodorovna and the ill-fated Alexandra, and during the World War had been decorated by her Emperor for Red Cross service. In the Bolshevist revolution her relatives suffered even to death, and in 1922 she was imprisoned and condemned to execution, but was saved by members of the American Relief Administration. She is now the wife of a big American industrialist, Mr. Victor Blakislee.

Her origins and her civil war experiences ought, if anything, to have prejudiced her against the Soviets. The call of her Russian blood, however, proved stronger than the memory of personal suffering, and after ten years of exile she returned to Russia on a visit with her husband. On this visit she put herself under no obligations, made no conditions, gave no undertakings what she would do or say on leaving again. She went, she says, "freely with an open mind and returned the same way." Against what might be expected from her unconducted tour, she has come back with favourable impressions of the Bolsheviks and the progress that has been made since 1922. To her, peasant, worker, engineer, sailor, Communist, "they are all Russians."

In her tour she visited her former home and old acquaintances, inspected sanatoria, prisons, factories, churches, museums, attended political meetings and celebrations and talked with all and sundry from Leningrad and Moscow, through Kharkov and Rostov, to Sebastopol and Tiflis and across the Caucasian Mountains. Her agreeably written book records what she saw and heard, and, if it be admitted that, after all, it is only one side of the picture, it, nevertheless, gives a viewpoint which has not hitherto found expression.

BYRON AND KEATS.

Byron. By Peter Quennell. Keats. By B. Ifor Evans. London: Duckworth. 2/- net each.

THIS series of "Great Lives," maintaining the admirable standard of the earlier volumes, continues to serve a useful purpose. The compass of the books is severely limited—none, so far as we know, exceeds 150 pages—and there is no room for padding or a nice cultivation of style for its own sake. Such a limitation, as these two lives show, is no bar to good writing; and it has not produced mere compilations of facts. Mr. Quennell and Professor Evans, however, have faced different tasks. The first has a subject whose life-story—so rich and varied was the poet's comet-like progress through Europe—cannot be handled in so brief a book unless it lives up to its title and gives us life rather than letters. Mr. Quennell, therefore, has set out to explore the Byron legend, and he succeeds well in putting on paper a comprehensive view of this enigmatic figure. How much of the "Byronic doom" was due to the poet's family history and his upbringing, and how much to a pose which turned into reality? Mr. Quennell is not sparing of Byron's fatal weaknesses, but he has the measure of his man. He has done a service to criticism by exploding the conception of Byron as the *grand seigneur*, on which so many mistaken impressions have been based.

With Keats—although his, too, was a great life—there is less of incident, and Professor Evans has had space for literary criticism. Within its narrow limits his book is something far more than a slight volume to be taken as an introduction to more serious study. He sees the work of Keats as an entity, and his analysis of the thought that links "Sleep and Poetry" with the "Fall of Hyperion" is of the greatest value. The richness of his critical approach must have been hampered by considerations of space, but the reader will find no loose ends or unresolved theories in what is almost a miracle of scholarly compression. Taken with the account of Keats's æsthetic philosophy, the remarks on the influence of Fanny Brawne have a real importance. Professor Evans must be the first critic to do her justice. Those who make their first acquaintance with the criticism of Keats in these pages will be more fortunate than they will realise; the others will keep it beside their Colvin.

RECENT FICTION.

Out of Life. By Myron Brinig. Cobden-Sanderson. 7/6 net.

Madame Holle. By Margery Lawrence. Jarrolds. 7/6 net.

The Brave Journey. By Jane Tudor. Sampson Low. 7/6 net.

MR. MYRON BRINIG is a modern, and a keen student of advanced contemporary writing. A quotation from Mr. T. S. Eliot must surely have suggested the theme of this novel, and the form is reminiscent of Mr. Joyce's "Ulysses." Within the space of twenty-four hours, following the news that he is to became a father, Sam Baggot ranges New York and touches the heights and depths of life. He sees birth, love and death, and he lives intensely and vividly through the experiences of a lifetime. There is no side to life on which he, as a potential father, does not touch; he even experiences a form of fatherhood. Mr. Brinig writes with fine condensation and telling force. His climax is not unexpected, but it is not the less highly dramatic.

* * * *

Miss Margery Lawrence breaks new ground in "Madame Holle," which is a "thriller" of the macabre kind. Her heroine, Minna Clare, is young, beautiful and alone in the world. She answers an advertisement offering a tempting salary to a companion for an old lady with a delicate son, and, being accepted, travels down to Cornwall, quite unsuspicious of the very terrible plight in which she will shortly be landed. Mrs. Holland, her employer, is locally nicknamed Madame Holle, after the weird old woman in Grimm's tale, but Minna is level-headed and practically-minded and is, in consequence, dangerously slow to jump to the conclusions which strike the alert reader at an early stage. Miss Lawrence sustains the excitement well throughout, and handles the difficult characterisation well.

* * *

The story of Bryan Page's "brave journey" through life is reflected principally through the lives of his wife, Frances, who has what Miss Tudor would probably describe as a "Fulham" mind, despite the dignity of their Campden Hill home, and his daughters. Every character is well drawn, and the daughters, student, mistress, wife, mother and shopkeeper, reveal the diverse temperaments, harmonising pleasantly at times, of these children of a man who believes that life should be regarded as a great adventure, and a wife who is possessed of what might be called a surfeit of common-sense and cannot really appreciate the ideals of her husband. At times the characters seem rather numerous, but the author has handled them well and maintains a firm hold on her story.

William Speaking. By Archibald Marshall. Benn. 3/6 net.

William is a born servant, and believes that it is the duty of people born in one sphere of life to try to rise as high as they can it it, but to make no attempt to get out of it. He tells his own story from the time when he was a page boy in a boarding-house until he became a footman in an aristocratic household. His youthful experiences and observations are entertaining, but one feels certain that Mr. Marshall's next book—he promises one—about William's adventures as a man of mature years will be more interesting.

A Law Unto Themselves. By Loveday Prior. Davies. 7/6 net.

Sunshine Lane. By F. E. Mills Young. The Bodley Head. 7/6 net.

"A LAW Unto Themselves," although historically superficial, is a good first novel. Miss Loveday Prior presents a romantically conceived picture of the thirteenth century, and dwells upon the beautiful castles, the knights in shining armour and the fair maidens in peril, glossing over the sordid and primitive side of this era. Even the warfare between rival families is made picturesque. The heroine is well drawn. She is the emancipated daughter of an Austrian count who is more enlightened than the majority of his contemporaries. Luise marries at sixteen a neighbouring count who is a bully, a murderer and a loose liver, but meets his master in this young wife. Interwoven with the story of Luise are the tales of various other great Austrian families.

* * * *

"Sunshine Lane" is yet another story of an "Irish Sweep" winner, and, although not as gloomy as most, the author is in agreement with his contemporaries in thinking that the sudden acquisition of great wealth can have calamitous results. The winner in this case is a brick-layer who is chronically out of work. He has a hard-headed, far-seeing wife, a romantically inclined daughter, and a promising and independent son. Mrs. Reed has always controlled the meagre family purse, and it is she who resolves to travel and give her young people a chance of improving themselves and making good marriages. That they do actually come in contact with the aristocracy is not easy to credit; but the author handles the situation with light humour and lands the Reeds back in Sunshine lane without any serious heart-breaks.

C.O.D. By "Anabas." Hodder and Stoughton. 7/6 net.

Hilltops Clear. By Emilie Loring. Stanley Paul. 7/6 net.

"C.O.D." is the story of the troubles and tribulations of a number of "axed" naval officers and of the generosity and enterprise of Lieutenant-Commander Ord Dale, who purchases and fits out a tramp steamer, mans it with a skeleton crew of his less fortunate ex-brother officers, and makes a big success of what threatened on several occasions to be a tragic fiasco. Everybody loves sailors, and the sailors of "Anabas" are "true blue." The author of this book has known the high seas all his life, and his yarn has the authentic tang.

* * * *

Prudence Schuyler had little use for the rich and idle young men whom she had met in her society existence. Thus, when she inherited a farm in the country, and moved thereto to make a new life for herself and her invalid brother, and finds that one of the abhorred species is a near neighbour, she is not tempted to seek his acquaintance. However, she falls, literally, into his arms; and, thus encouraged, the young man sets himself to break down her barriers of prejudice, and to prove that, though wealthy, he can yet "put his back into a job" and work like the best. Miss Loring has real feeling for country life and people.

WOMEN CLAIM EQUAL RIGHTS.

PROMOTION IN CIVIL SERVICE.

MEN WHO CANNOT GET MARRIED.

THE hearing of evidence submitted by a committee representing all grades of women civil servants, was resumed before the Commission of Inquiry into the Civil Service in the Boardroom of the Department of Agriculture, Dublin, yesterday. Mr. Joseph Brennan, chairman, presided.

The witnesses were Miss K. Russell and Miss K. Phelan, Land Commission; Miss M. Davoren, Department of Education; Miss H. Moloney, Department of Finance; Miss H. G. Spence, Department of Industry and Commerce.

Referring to the limited promotion of women in the Post Office Service, Miss Russell said that many of the women entitled to promotion entered the service before Irish was compulsory. Some of them were transferred from London on a definite promise of promotion, but never got it.

Miss Spence said that in the British service it was intended that writing assistants should be locally recruited. That was not so in the Saorstat service. The grade should be abolished, and its existing personnel be assimilated in the clerical class. She knew of writing assistants who had trained junior executive officers because they knew the duties. This occurred in the Department of Agriculture. In the Department of Education certain writing assistants examined newspapers to find out what should be placed on record, while in regard to unemployment insurance writing assistants were employed in comparing signatures for the purpose of determining whether they were correct.

EQUAL TREATMENT.

In reply to Mrs. Kettle, Miss Russell said that they claimed equality of treatment in the service with their male colleagues.

Mrs. Kettle asked if what they desired was to admit boys to the writing assistant class if that class was not abolished.

Miss Russell agreed, and said there was no hostility to what they claimed on the part of their male colleagues. In fact, their claims were supported by the men.

On the question of segregation, Miss Spence said that its temporary effect was to give opportunities to a few women, but its permanent effects were to prevent the development of women along the same lines as men. She did not think it fair that women executive officers should be held responsible for the present large staffs.

Mrs. Kettle—If the State gave fair conditions and did not exploit women, would you not get better work?

Miss Spence agreed, but added that the standard of conscientiousness in the Civil Service was very high. She had on many occasions found that sense of loyalty severely tested by a growing feeling of bitterness, particularly amongst senior writing assistants.

Miss Moloney urged that the number of typists in a room should be reduced in the interests of the health of the typists, as well as in the interests of efficiency.

REPRESENTATIVE COUNCIL

Miss Russell, in further evidence, stated that she did not think the Representative Council had done a great deal. In the junior grades men were paid on such low scales that they could not afford to marry. If the State penalised men for being unmarried, they should give him all his back pay when he marries. They penalised women for getting married, because they then became a loss to the Civil Service. Whatever happened, she said, civil servants should be paid a fair wage.

Mr. Coade remarked that all the evidence before them showed that the Civil Service was under-staffed. He agreed with the suggestion that Government offices for typists especially should have plenty of daylight.

Miss Davoren, assistant editor, Government Publications, said that the great majority of men and women in the professional and technical branches of the Service came into the Service comparatively late in life, because they learned their work outside. Because of that, they claimed for added years. She was not satisfied with Selection Boards, because, since 1923, only five women had been appointed primary school inspectors, although half of the schools in the country were girls' schools. Many women had applied for these posts. She suggested that a due proportion of women should be appointed to Selection Boards.

The Commission adjourned until next Thursday.

PUBLICATIONS RECEIVED.

ÆSTHETICS AND CRITICISM.

Le Theatre Allemand d'Aujourdhui. Par René Lauret. Paris: Gallimard. 18 francs.

Hugh Lane and his Pictures. By Thomas Bodkin. Dublin: Browne and Nolan. 8/6 net.

Pilgrim of the Apocalypse. Critical Study of D. H. Lawrence. By Horace Gregory. London: Secker. 3/6 net.

AUTOBIOGRAPHY AND REMINISCENCES.

The Nine Maggines of Kodamba. By Seiji Noma. London: Methuen. 10/6 net.

Hyde Park Orator. By Bonar Thompson. London: Jarrolds. 10/6 net.

The Lighter Side of the War. By Dr. A. Cecil Alport. London: Hutchinson. 18/- net.

BIOGRAPHY AND HISTORY.

Germany Reborn. By General Goering. London: Elkin Mathews. 2/6 net.

The Restoration Theatre. By Montague Summers. London: Kegan Paul. 15/- net.

Mr. Justice McCardie. By George Pollock. London: The Bodley Head. 15/- net.

Salvidge of Liverpool. By Stanley Salvidge. London: Hodder and Stoughton. 18/- net.

The Life of Sir Robert Jones. By Frederick Watson. London: Hodder and Stoughton. 12/6 net.

ESSAYS AND LETTERS.

Italian Studies. By Edward Armstrong. Edited by Cecilia M. Ady. London: Macmillan. 12/6 net.

FICTION.

The Singer Passes. By Maud Diver. Blackwood. 8/6 net.

Family Parade. By Laurence Oliver, Nicholson and Watson. 7/6 net.

The King of the Archers. By René Bazin. Burns, Oates, and Washbourne. 6/- net.

When the Red Gods Call: Being the Biography of Shikar in the Making. By Rawdon Malet. Witherby. 12/6 net.

The Silver Dog. By Alison McDougall. **Men of Good Will.** By Jules Romains. Lovat Dickson. **7/6 net each.**

Luminous Isle. By Eliot Bliss. Cobden-Sanderson. 8/6 net.

She Done Him Wrong. By Mae West. **From Ragtown to Ruby.** By Charles Ballew. Long. 7/6 net each.

Men Are Unwise. By Ethel Mannin. Jarrolds. 7/6 net.

The Naked Truth. By Luigi Pirandello. The Bodley Head. 7/6 net.

Written for Elizabeth. By Margaret Morrison. **Mr. Munt Carries On.** By Hugh Clevely. Hutchinson. 7/6 net each.

Dumphrey's. By R. H. Mottram. **Part o' Missing Man.** By F. C. Wren. **Remembered Hills.** By Diana Darling. Murray. 7/6 net apiece.

The Hollow Land. By N. A. Temple Ellis. Hodder and Stoughton. 7/6 net.

MISCELLANEOUS.

The Behaviour of Animals. By E. S. Russell. London: Arnold. 7/6 net.

You Can Play and Laugh. By Hubert Phillips. London: Faber and Faber, and De La Rue. 6/- net.

How to See Pond Life. By Eric Fitch Daglish. **How to See Insects.** By Eric Fitch Daglish. The "How to See" Nature series. London: Dent. 2/6 net each.

Studies: March, 1934. Dublin: The Educational Company of Ireland. 3/6 net.

Meatless Meals. By Olga Hartley. London: Burns, Oates, and Washbourne. 1/6 net.

A Bibliography of George Berkeley. By T. E. Jessop. With an Inventory of Berkeley's manuscript remains by A. A. Luce. Oxford: The University Press (London: Milford). 7/6 net.

Motor Yachting. By A. M. Kinnersley Saul. London: The Bodley Head. 8/6 net.

Nervous Breakdown: Its Cause and Cure. By W. Bérah Wolfe. London: Routledge. 7/6 net.

Stanley Gibbons' Simplified Stamp Catalogue, 1934. Edited by Stanley Phillips. London: Stanley Gibbons. 5/- net.

How Is Your Digestion? Constipation. By Dr. Ethel Mellor. London: Methuen. 1/- net.

NEW EDITIONS.

The National University of Ireland: Calendar for the Year 1933. Dublin: Printed for the University by Alex. Thom.

The Book of Saints. A Biographical Dictionary compiled by the Benedictine Monks of St. Augustine's Abbey, Ramsgate. London: Black. 7/6 net.

POETRY AND DRAMA.

Twenty-five Lyrics. By Seumas O'Sullivan. The Pear Tree Press.

POLITICS AND ECONOMICS.

The Future Comes. By Charles A. Beard and George H. E. Smith. New York: The Macmillan Company. 7/6 net.

The Breakdown of Money. By Christopher Hollis. London: Sheed and Ward. 4/6 net.

RELIGION AND PHILOSOPHY.

Lay Sermons and Parables. By Hugh Redwood. London: Hodder and Stoughton. 1/- net.

Saint Bernadette of Lourdes. By a Religious of the Immaculate Conception of Our Lady of Lourdes. London: Burns Oates and Washbourne. 3/6 net.

The Fragrance of the Little Flower. By M. D. Forrest. London: Burns, Oates, and Washbourne. 1/- net.

TRAVEL AND TOPOGRAPHY.

Reminiscences of Livingstonia. By Robert Laws. Edinburgh: Oliver and Boyd. 6/- net.

The Elusive River. By George Prain Insh. Edinburgh: The Moray Press. 6/- net.

EDUCATION.

WESLEY COLLEGE

OARDING AND DAY SCHOOL FOR BOYS AND GIRLS

Entrance Scholarships £63 each—Bursaries £50 each. Leaving Exhibitions £25 each.

Preparation for all Examinations, including Matriculation, Exhibitions, Scholarships, Sizarships, Bank, Office and Civil Service Appointments.

Successes 1932-33: Three Sizarships (Mathematics, Experimental Science), Two Entrance Scholarships, £200 each. Two Entrance Exhibitions, £50 each. Seven Moderatorships. Three large Gold Medals.

EPWORTH HALL—Residential School for Girls. TULLAMAINE—for Junior Girls.

Excellent Premises. Beautiful Grounds. Gardens, Tennis Courts, Hockey Field. Girls have the advantage of attending the Classes in Wesley under the large College Staff.

Pupils received from the age of seven.

Resident Staff in the Girls' Hostels:

Miss ALEXANDER, B.A. — Miss STEVENS, B.A.
Miss ABERNETHY, M.A. — Miss CLARKE.
Miss SMITH, M.A. — Miss HARTE, N.F.U.
Miss COOKE, B.A. — Miss CAIRNS, L.R.A.M.
Miss BRACKEN (Trained Nurse). — Miss JEPHSON (Trained Nurse).

Prospectus and lists of brilliant distinctions from Rev. T. J. Irwin, D.Litt., Principal.

ST. ANDREW'S COLLEGE
DUBLIN.

ENTRANCE SCHOLARSHIPS, 1934.

AN EXAMINATION FOR SCHOLARSHIPS
(a) FOR DAY PUPILS;
(b) FOR RESIDENT PUPILS,
OPEN TO BOYS UNDER 13 YEARS OF AGE ON 1st AUGUST, 1934.
Will be held at the College on 7th and 8th JUNE.
Prospectus and full information as to Scholarships may be obtained on application to the Headmaster.
R. M. SCOTT, M.A., LL.B.,
21 St. Stephen's Green, N.

GLENGARA PARK,
KINGSTOWN,
CO. DUBLIN.
BOARDING AND DAY SCHOOL.
Summer Term begins (D.V.) April 19th.
Prospectus and full particulars on application to the Principal, MISS I. KNOX DARLING.

KINGSTOWN GRAMMAR SCHOOL.
BOARDING AND DAY SCHOOL.
RESIDENCE HOUSE,
28 CAMBRIDGE TERRACE.
Headmaster,
Rev. E. J. DEVLIN, M.A.

AVOCA SCHOOL,
BLACKROCK, CO. DUBLIN.
Experienced Teachers. Individual Attention. Good Playgrounds.
A FEW VACANCIES FOR BOARDERS and DAY BOARDERS, and also for DAY PUPILS.
Headmaster—A. A. MacDONOGH, M.A.,
Principal—C. B. PARKER, B.A.I., & Higher Diploma (1st Class).

BRENTWOOD SENIOR AND PREPARATORY SCHOOLS (SOUTHPORT), LIMITED.—Girls 5-19 years. Approved by the Board of Education. Headmistress: Miss Hogben, M.A., Scholar, Classical Tripos, Girton College, Cambridge.
Most successful training for Universities and for all careers—Musical, Secretarial, Domestic, Physical Training, etc. Large Gymnasium, Playing Field, School Chapel. Special care of delicate girls.
Fees 100 gns., and 90 gns. per annum, inclusive.

SCHOOLS FOR BOYS AND GIRLS.
Prospectuses and reliable information forwarded free of charge. State age of pupil, district preferred, approximate fees and when vacancy is required.
J. & J. PATON, Educational Agents,
143 Cannon Street, London, E.C.4.

MERCER'S SCHOOL,
CASTLEKNOCK, CO. DUBLIN.
EXCELLENT BOARDING SCHOOL FOR GIRLS. SECONDARY EDUCATION.
One free scholarship, vacant in September, will be awarded early in April.
Apply to the Headmistress—
MISS HOGAN, M.A., T.C.D.

LOWTHER COLLEGE FOR GIRLS.
BOARDERS ONLY.
BODELWYDDAN CASTLE, Near RHYL, N.W.
Approved by the Board of Education.
Chairman: Lord GISBOROUGH.
Principal: Mrs. LINDLEY.
Beautifully situated in a park of 400 acres.
Overlooking sea and mountains.
Pupils prepared for all examinations, including University Entrance.
Junior Dept. Entire Charge from 6 years of age.

PENRHOS COLLEGE,
COLWYN BAY.
Founded 1880.
RECOGNISED BY THE BOARD OF EDUCATION.
ORGANISED AS A PUBLIC SCHOOL.
For Girls of 5-19 years.
PREPARATION FOR ALL PUBLIC EXAMINATIONS, including UNIVERSITY ENTRANCE.
DOMESTIC SCIENCE HOUSE.
SEPARATE JUNIOR SCHOOL.
(For Girls of 5-12 years.)
Resident Doctor and highly qualified Staff of Mistresses. Magnificent situation, overlooking the sea, surrounded by extensive grounds and playing-fields, with long sea frontage. All outdoor Games. Excellent equipment throughout.
FOUR ENTRANCE SCHOLARSHIPS.
The dates fixed for the Entrance Scholarship Examination are Thursday, Friday and Saturday, May 3rd, 4th and 5th, 1934.
Particulars from the Head Mistress,
MISS E. WAINRIGHT, M.A. (Lond.).

NORTH OF ENGLAND.
CALDER GIRLS' SCHOOL, SEASCALE
(INCLUDED IN BOARD OF EDUCATION'S LIST OF EFFICIENT SCHOOLS).
UNIQUE POSITION ON NORTH-WEST COAST.
Senior and Preparatory Schools. All Domestic Science subjects for elder girls. Music, Elocution, Art, Riding, Golf.
Escort provided to and from Ireland.
Apply HEADMISTRESS.

LLANFAIRFECHAN, NORTH WALES.
ST. WINIFRED'S SCHOOL FOR GIRLS.
Provost: The Ven. the Hon. EDWARD LAMBART, M.A., Bursar: Brig.-Gen. JOHN WELLS, C.M.G., D.S.O. Headmistress: Miss DOMAN, M.A.
Beautiful position. Sea and Mountains. Full Resident Staff. Games, Swimming, Guides. Good Public Examinations. Recognised by Board of Education. Apply HEADMISTRESS.

FREE STATE UNEMPLOYED.

FIGURES STEADILY GROWING

PRIVATE MEMBERS' TIME IN THE DAIL.

PUBLIC BUSINESS ONLY ALLOWED.

STRONG PROTESTS FROM OPPOSITION BENCHES.

A MOTION by the Minister for Local Government and Public Health, in the Dail yesterday morning, that public business should not be interrupted at twelve o'clock by private members' business, caused many protests from the Opposition, but the resolution was carried.

The House afterwards proceeded with the Committee stage of the Local Services (Temporary Economies) Bill, and some progress was made before the House adjourned until Tuesday next.

PUBLIC BUSINESS FIRST.

The VICE-PRESIDENT (Mr. Sean T. O'Kelly), announcing the order of business, said that public business would not be interfered with at 12 o'clock by private members' time.

Professor O'SULLIVAN (U.I.P., Kerry) said that there was no justification whatever for this interference with private members' time. He thought that the Government should permit the discussion of a number of motions. The Government talked about democratic institutions, but by its action was shewing contempt for those institutions.

Mr. LITTLE (Parliamentary Secretary to the President) said that there was no opposition to taking private members' time.

After some discussion the VICE-PRESIDENT moved that public business be not interfered with.

Mr. McGILLIGAN (U.I., National University), referring to the private members' business on the Order Paper, said that there was the Auctioneers, Valuers and Estate Agents Bill, 1933, which had been on the Order Paper for several months. There was also a motion in the name of four Labour deputies asking the Executive Council to make available forthwith money for large scale schemes of public work to relieve widespread unemployment.

Mr. LITTLE—It is coming on next Wednesday.

Mr. McGILLIGAN, continuing, said that there was also a motion on the Order Paper regarding export cattle quotas, which was also a pressing matter. Then they had the Slaughter of Animals Bill. The Vice-President might have asked that that bill be gone on with, in view of the possibility of slaughtering cattle. They had, too, a motion to request the Government to obtain markets for surplus stall-fed cattle. Finally, they had a motion suggesting that a judicial tribunal be established for the purpose of inquiring as to whether a meeting of engineers or other person, being members of an organisation styling itself the I.R.A., had been held on Saturday, 10th February, at Parnell square or elsewhere in Dublin, for the demonstration of the use or construction of a land mine; whether the police authorities were aware that such meeting was intended to be held, and whether it had any relation to the explosion that took place at Dundalk.

There was, he said, a boy going around the country with a blind eye, due to the fact that the Government closed its eyes to the happenings at Parnell square.

The SPEAKER—You cannot discuss the merits of the motion.

Mr. McGILLIGAN said that there was a grave charge by implication in the motion, and no effort was made by the Government to meet it. Instead of that they were going to spend the day discussing a saving of £35,000 a year on the salaries of local officers.

Mr. DILLON (U.I.P., Donegal) said that the proposal to take away private members' time prevented the discussion of important motions, one of which affected the decent administration of the law. In regard to the motions regarding the cattle trade, the Minister for Agriculture knew that when he met the members of his Consultative Council in the cattle trade the entire day was spent in protesting that that trade had been wiped out. By the policy of the Minister for Agriculture the country was losing more than £35,000 a week. The Minister for Industry and Commerce had been telling the House that the unemployment figures were decreasing, but statements issued from his department showed that there was an increase from 10,000 to 15,000 a week, and finally they had reached the stage when they had over 100,000 people unemployed.

When the Labour deputies had put down their motion there were 70,000 unemployed, and to-day there was not a whimper out of that party, because they had given Fianna Fail an undertaking not to cast their votes in such a way as would jeopardise the existence of the Government. These gentlemen were continually protesting their solicitude for the welfare of the people. They remained silent when they were told that they would not be given time to discuss the widespread unemployment, because the Government wanted to pass a bill to reduce the salaries of every official in the local authorities.

On a division the motion was carried by 50 votes to 31.

ECONOMIES BILL.

THE CASE OF PUBLIC BODIES.

The House resumed the consideration in Committee of the Local Services (Temporary Economies) Bill.

Supporting an amendment which had been moved the previous night by Mr. McGilligan to the effect that it be left to the option of the local authorities to accept the bill or not,

Professor J. M. O'SULLIVAN (U.I., Kerry) said that the amendment sought to secure that local government should not be interfered with as such unless a strong case for interference was made, but the Minister had made no case. Was the Minister really serious, he asked, in his contention that local authorities wanted this compulsion—or, to quote the expression of the Minister for Education, this "imposed settlement." The £35,000 saved was a mere sop. Local authorities knew it was all a pretence and an absurdity, while the whole wealth of the country was being wasted. The bill had no sincerity behind it.

Mr. MULCAHY (U.I., North Dublin) said that the Minister was denying to bodies like the Dublin Corporation the right to determine for themselves whether the bill would be applied to certain members of their staff. The bill turned down the policy with regard to local government outlined in June last in the leading articles of the Presidential Press.

That was a measure that was being forced on local authorities without their being able to say whether they would apply it or not. The Minister's attitude had the elements of grave injustice in it. The possibility of injustice could be reduced very much by leaving local authorities to say if they would operate the Act or not.

DEPUTY'S BRASS FACE.

Mr. O'KELLY, Minister for Local Government, said that Deputy Mulcahy had a good deal of brass in his face to get up there and speak as he had done, in view of his own ministerial record, particularly in regard to the Dublin Corporation, which he had mentioned. They knew the measure of freedom he had given to local authorities; and that he should now stand up and champion the freedom of local authorities required a good deal of brass. During his time as Minister, Deputy Mulcahy had deprived local authorities of more power than anything that the present bill suggested. He had only respect for local authorities when they had a majority with his point of view. He (Mr. O'Kelly) maintained that there was a widespread demand all over the country for economies in local administration. What was proposed in the bill was standardisation.

Professor O'SULLIVAN (U.I.P., Kerry)—In salaries or cuts?

Mr. O'KELLY—Standardisation of cuts. We are treating everybody alike, in so far as the amount to be taken off their salaries is concerned.

He knew, he proceeded, that that would not satisfy local authorities. There were cases where there was a political majority, and they were not treating this matter on its merits, but from a political viewpoint. Because the measure was introduced by the Government, it was to be opposed and obstructed. Economies had been demanded by responsible people, and members of the Hierarchy had mentioned it in pastorals.

THE COUNTY COUNCILS.

He had always held that the County Councils were well fitted to deal with the problems in their own areas, and he did maintain that there was a demand for economies. Some County Councils would be glad to make economies of even £1,000, and he was afraid if it was left entirely to themselves there might be injustice to some individuals, and he thought it right that the Minister should have the power to prevent injustices of that kind. He thought that economies should be imposed by Act of Parliament. He thought that local authorities, even those who had passed resolutions against the bill, would be glad to see it passed.

Mr. MINCH (U.I.P., Kildare) said that the Minister had referred to opposition to the measure by local authorities, because of political reasons. That was a wonderful argument against local elections being decided on political reasons, and he hoped that the Minister would remember that.

Mr. O'KELLY—He will bear it in mind.

Mr. MINCH said that if the County Councils had not the power to make these local appointments, as they had not, they should not be compelled to carry out the unpleasant task of reducing salaries. In post-war times the work of the County Councils had enormously increased. It had become highly specialised, and the Councils were in the hands of their officials. County Council administration was completely top-heavy. The officials were working very hard, and an inefficient official would cost the ratepayers considerably more than could be saved by these economies.

Mr. CORRY (F.F., Cork E.) said that when Deputy Mulcahy was Minister for Local Government a case occurred in County Cork where an official who had a salary of £300 a year woke up one morning to find himself with a salary of £1,850. There had been an inquiry, and ultimately the salary was fixed at £250 more than the amount fixed by the Department's inspector.

Mr. E. O'NEILL (U.I., Cork W.) said that Deputy Corry's argument that County Councils were in favour of economies was really an argument in support of the amendment.

LOCAL ELECTIONS.

Professor O'SULLIVAN (U.I., Kerry) said that the Minister had made an allusion to the Hierarchy in connection with the bill, but had failed to say anything about the Hierarchy's references to the right of free speech. He had also said that County Councils would be happy to impose these economies. Why, then leave them free to do so. Every County Council, according to the Minister, would be glad to make these economies.

The other argument of the Minister was that responsible people were demanding these "cuts." Supposing there was a demand among the ratepayers for these particular "cuts," let the quality of the local authorities be tested, and let the Government not obstruct local elections. The Minister had pushed back the local elections long enough. This was a matter on which the voting capacity of the people could be tested. The Minister had no justification for interfering with local authority.

The amendment was defeated by 51 votes to 32 votes.

TIME WORK.

Professor O'SULLIVAN (U.I., Kerry) moved several amendments designed to exclude from the operation of the "cuts" officials paid for their work by fees on time work.

He said that it was felt that owing to the particular nature of these cases an injustice might be done if the "cuts" came into operation. Architects and engineers had to employ staffs, and, if the "cut" affected them, it would be passed on to these employés.

The MINISTER (Mr. O'Kelly) said that medical officers were paid inclusive salaries, and they were not paid separately for locomotion. Persons who got occasional employment, such as engineers and architects, would come under the Act. He did not see why they should not contribute their share, as they often got large fees.

The amendments were negatived.

RATE COLLECTORS.

Mr. MULCAHY (U.I., North Dublin) moved an amendment to secure that expenses incurred and necessary to the officer in the discharge of his duties should be deducted from the salary befcre any cut was made.

It was not fair, he said, that the cut be imposed on the total sum when portion of it went to legitimate expenses.

The MINISTER said he doubted if there were any such cases, except medical officers, and that had been dealt with specially.

Mr. MULCAHY mentioned the case of rate collectors. They were not paid separately for expenses.

The MINISTER said that rate collectors had practically no expenses. While medical officers had of necessity to use motor cars, the rate collectors used bicycles.

Mr. DILLON (U.I., Donegal) said that the Minister knew very little about conditions in the country if he thought that rate collectors could carry out all their work on bicycles. Many of them had to travel long distances to fairs in the early morning, in order to meet ratepayers. It was interesting to know that the Minister's policy was bicycles for rate collectors as another step in the economic war.

Mr. CORRY (F.F., East Cork) said that of 42 rate collectors in Cork only two used motor cars, and one of these had left the service some time ago.

The amendment was negatived.

MARRIED AND SINGLE MEN.

Mr. MULCAHY moved an amendment which, he said, was designed to adjust the cuts, so that a married man earning the same salary as an unmarried man would not receive the same reduction

Mr. O'KELLY said that he would not accept the amendment.

Mr. MULCAHY said that he would like to hear the Minister on the point.

Professor O'SULLIVAN—Is the Minister not going to put up any case?

Mr. O'KELLY—I am not accepting the amendment.

Professor O'SULLIVAN—Enough; and yet we have a lot about the Christian spirit.

Continuing, Professor O'SULLIVAN said that it seemed that either this bill had been forced on the Minister, or else the Minister wanted to give local officials the impression that he was opposed to it, but that it was forced on him.

Mr. MINCH (U.I., Kildare) said that even the callous Minister for Finance in his Budget gave consideration to married people. In every phase of life consideration was given to married people, who had more expense than single men.

The amendment was defeated by 52 votes to 35.

EXTENT OF DEDUCTIONS.

Mr. MULCAHY moved the first of a series of amendments designed to prevent any greater deductions being made in the salaries of public officials than was provided for in the schedule of the bill. He asked the Minister whether it was his intention to encourage or permit local authorities to make greater deductions than were provided for in the bill.

The SPEAKER said that the division on this amendment would decide the principle, and no division could be taken on the other amendments in the series.

The MINISTER said that he would accept the amendment on principle.

In regard to the point made by Deputy Dillon, where the local authority asked the Minister to do so, the Minister had the power to sanction a cut, and that power existed under the Poor Law Acts and had been used even in recent times. There had been cuts proposed by local authorities in the last year and some of these cuts not sanctioned by the Minister.

The amendment was withdrawn.

OPERATION OF THE CUT.

Professor O'SULLIVAN moved an amendment to provide that, if the bill did not pass before March 31st, the cuts would not be made retrospective.

The MINISTER said that it was intended that the cut should not operate during the coming financial year. If the bill did pass before the 31st March the deputy's amendment did not arise.

Professor O'SULLIVAN said that if there was a big national issue at stake he could understand the position, but he did not think that retrospection should be adopted in matters of that kind.

Mr. DILLON (U.I., Donegal) said that, supposing the local authority cut the salary of an official, and that official started a suit against the authority and got a verdict from the Court, and if the bill passed into law on the 1st of June, the Courts would be upset. That proposal smelled of bureaucracy.

Progress was reported, and the House adjourned until Tuesday next at 3 p.m.

INVENTOR OF ELBOW FIDDLE.

LEITRIM HANDYMAN CHARGED.

CASE BEFORE TRIBUNAL.

FRANCIS PRIOR, Ballinamore, County Leitrim, a handyman, was charged before the Military Tribunal, sitting at Collins Barracks, Dublin, yesterday, with having in his possession, with intent to endanger life, on January 24th, an automatic pistol, a muzzle-loading pistol, a bulldog revolver, a .38 Webley revolver, and four shotgun cartridges. He was also charged with having the guns and ammunition without a certificate.

Mr. John S. O'Connor, solicitor, prosecuted for the Attorney-General.

Mr. O. D. Gogarty appeared to defend, instructed by Mr. Peter Canning.

On being indicted the prisoner said that while he admitted having the arms and ammunition, he had not them in his possession for the purpose of endangering life.

Mr. O'Connor said that, in the circumstances, he would withdraw the major charge against the prisoner.

Superintendent Ryan, Mohill, said that when Guards were carrying out a search at Prior's house in connection with another matter they came across the firearms.

To Mr. Gogarty, cross-examining, witness said the muzzle-loading pistol was possibly an obsolete weapon. The springs were missing from the bulldog and Webley revolvers. The prisoner had answered the Guards' questions fully and frankly. No ammunition had been found in Prior's house to fit the weapons, and no gun that would take the ammunition.

Mr. O'Connor said that the position in regard to persons holding unauthorised firearms was daily becoming more acute. When firearms were required for proper purposes there was no difficulty in obtaining permits.

Mr. Gogarty said that the prisoner was a man particularly competent at repairs of all kinds—to boots, clocks and musical instruments. He was actually the inventor of a new musical instrument called the "elbow fiddle."

"During the Black and Tan war," counsel continued, "the prisoner was resorted to by the Irish Republican Army and the Volunteers, and, at the danger of his life and liberty, he used to repair arms for these parties." Continuing, counsel said that it was during that period that the arms in question came into his possession. It was obvious from their appearance that they had been neglected for a long time, and were out of order. "The automatic pistol, the only effective weapon, was given the prisoner by a man named McGovern, who was 'on the run' during the Black and Tan war. The prisoner used to put him up at his residence in Ballinamore. McGovern subsequently joined the Guards, and later lost his life in a drowning accident. Prior kept the automatic, which McGovern had given him before joining the Garda, in memory of McGovern, and as a trophy of the troubled times, when he played a noble and honourable part."

FROM GENERAL MACEOIN.

Counsel produced a certificate from General Sean MacEoin, dated 4th May, 1923, which gave the prisoner permission to carry arms. He said that certificate gave some indication of the respect in which the accused man was held. Counsel read a letter, written on prisoner's behalf by a local Peace Commissioner, Mr. Sean Heslin, who said that the prisoner was a mechanic, and had repaired guns for the I.R.A. His cottage, three miles from Ballinamore, had been a home for the South Leitrim Flying Column. Counsel read a second letter from Mr. Francis Kelly, Peace Commissioner. This stated that the prisoner was incapable of having any intention to use the arms which had been found in his house at Willowfield road. He had no pronounced political feelings, and had good friends in all parties. He had been a member of the pre-truce I.R.A.

The prisoner was sentenced to three months' imprisonment, not to be enforced if he enters into recognisances in the sum of £10 to keep the peace for two years.

BALDOYLE RACES.

DAY OF STORM AND RAIN.

A small attendance braved the inclement weather conditions yesterday for the opening of the spring meeting at the Baldoyle racecourse. About the time for racing to commence rain fell heavily, but as the afternoon advanced conditons improved somewhat, and bursts of sunshine intervened between gusts of wind and rain. The piercing wind made it difficult to keep warm, and spectators crowded to the welcome shelter afforded by the stands.

A sprinkling of fur coats was seen among the gathering, but the majority of women wore mackintoshes over thick tweed coats.

Among those noticed in the Members' Enclosure were: The Earl and Countess of Fingall, Lord and Lady Talbot de Malahide, Lord Hemphill, Sir Watler and Lady Nugent, Sir James Nelson, Sir Lingard Goulding, Sir Thomas and Lady Robinson, the Duc de Stacpoole, the Hon. Brinsley Plunket, the Hon. Gerald and Mrs. Wellesley, Mr. and Mrs. J. J. Maher, Mr. Ernest Bellaney, Lieut.-Colonel S. S. Hill-Dillon, Colonel Bramston Newman, Major and Mrs. Wilkins, Colonel Clarke, Mrs. Sowby, Mr. Nugent Everard, Mr. Justice Wylie, Mr. Maxwell Arnott, Major E. Connolly, Mr. Isidore J. Blake, Captain and Mrs. G. F. Dunne, Captain M. King-French, Mr. J. H. H. Peard, Captain and Mrs. G. Martin, Mrs. H. Kennedy, Mr. E. W. Lindsey-Hogg, Captain J. Vernon, Misses Kennedy, Mr. and Mrs. H. O'Reilly, Captain and Mrs. D. Daly, Mrs. H. Bacon, Mrs. Barniville, Mrs. McGilligan, Mr. Justice O'Byrne and Mrs. O'Byrne, Mr. and Mrs. R. H. Walker, Mrs. Pilkington, Mrs. Page Croft, Mr. McDonald, Mr. and Mrs. D. J. Cogan, Mr. and Mrs. J. T. Rogers, Mrs. Hepworth, Mr. and Mrs. N. Sikes, Miss Sikes, Mr. H. Ussher, Mrs. Fitzgerald, Mr. J. J. Parkinson.

MESSRS. HOLDEN.

Messrs. Holden will offer for auction on Wednesday next the pre-war suburban house known as "Elba," David road (off Whitworth road), Glasnevin. The auction, which takes place at the salerooms, 2 Saint Andrew street, will begin at one o'clock sharp.

FROM THE NORTHERN CAPITAL.

The Estimates : Cost of Unemployment : The New Bill : Linen Trade : The Water Position : Air Services : Road Accidents.

FROM OUR OWN CORRESPONDENT.

BELFAST, Friday.

THE estimates for Northern Ireland for the coming year, which have been issued by the Government as a White Paper, indicate that the cost of the various services will amount to £8,500,428, or a decrease of half a million sterling compared with the estimates last year. The provision for unemployment insurance is down by £450,000, so that the greater portion of the reduction falls under this heading. This may indicate that the Government is looking forward to a reduction in the number of unemployed during the coming years. Already there has been a substantial reduction compared with a year ago, but until further information is available it would be unwise to attribute the reduction entirely to this cause. It is known, for instance, that, under the new Unemployment Bill now before the Imperial Parliament—which will be adopted in principle by the Northern Government—the Unemployment Fund will be made self-supporting, and that the cost of maintaining unemployed outside the scope of the present insurance scheme, or who have exhausted unemployment benefit, will come out of a special scheme. The Minister of Finance indicated a few days ago that the maintenance of the unemployed was going to cost the State more, and not less; so special financial provision may have to be made under the new Unemployment Bill. The State will contribute two-fifths of the cost of maintaining this section of the unemployed, and the local authorities three-fifths. It will be interesting to see what the State contribution will be, and how much the local authorities will have to pay; but this may not be disclosed until the new Unemployment Bill is submitted for second reading.

A FUTILE BILL.

The new Representation of the People Bill, the main purpose of which is to compel candidates for election to the Northern Parliament to sign a declaration that they will take their seats in Parliament if elected, and which also extends the residence qualification for voters to seven years, has aroused a storm of party controversy. In the present form, however, the bill is singularly futile, and is hardly calculated to obtain the objects which some of its sponsors have in view. There is nothing to prevent a candidate from signing the declaration, securing nomination, and when the election is over changing his mind, and deciding that after all his supporters would prefer if he did not take his seat. The seat is not declared vacant and a new election ordered, nor is the seat given to the candidate with the next highest votes. In fact, the position in such an eventuality remains as it was.

The residence qualification is a double-edged weapon, which hits the Government Party equally with the Opposition Parties, and is not likely to affect the parliamentary representation of any constituency. It does not prevent anyone from entering Northern Ireland and securing work, if he is able, in an already overcrowded labour market. It does not penalise any of the existing residents or voters. The bill was inspired in the heat of a general election, and, if the Government cannot do any better, they ought to drop it; for it is not worth the party ill-feeling that it creates.

LINEN.

The agreement involving substantial concessions to the weaving operatives in the linen industry will be welcomed generally in the North, where there is no desire to see an industrial dispute when trade is slowly struggling back to prosperity. In 1931 the workers in the weaving section, numbering about 20,000 of the industry, agreed to a 10 per cent. reduction to assist the industry in a period of great distress, when orders were hard to get, and Continental manufacturers, with more favourable exchange rates, were beating the Ulster linen out of the world markets. To-day things are changed, and the home manufacturers, with the British market secured by tariffs and the exchanges in their favour, are able to recover much lost ground.

The February Board of Trade figures show that the exports of linen goods for the month amounted to £434,909 against £434,005 for the same month last year. Taking January and February together the exports are up by £60,000 compared with the same two months last year. The exports to the United States of America show a decrease of £34,000 compared with last year, due to the depreciated dollar, which automatically increases the price of linen goods in the States. Australia, Canada, South Africa, and other British colonies, however, increased their imports, as did also China, Cuba and the Argentine. It is hoped that the spinning section of the linen industry also will reach agreement in regard to wages.

WATER SHORTAGE.

The Belfast Water Commissioners have decided to place restrictions upon the water supply, notwithstanding the fact that this step is most unpopular, both with the Commissioners and the public. When the Silent Valley reservoir was completed in the Mourne Mountains at a cost of nearly two millions sterling it was stated that Belfast would, for many years, have an ample supply of the best water available, as the reservoir was capable of holding 3,000 million gallons. The Commissioners, however, have the conduit conveying the water from South Down only one-third effective. This would have been ample under normal circumstances, if the other reservoirs supplying Belfast were able to maintain the usual supply. The exceptionally dry season has thrown a big strain upon the Commissioners' resources, and the completion of the other sections of the conduit is being hurried forward, and also pipes across the Lagan bridges to convey the water to the County Antrim side of the river and relieve the demand caused by the shrinkage of the Woodburn and Stoneyford supplies.

BIGGER BELFAST.

The General Purposes Committee of the Belfast Corporation has taken the first definite steps to extend the Belfast City boundaries. A sub-committee has been appointed to consider the subject and report to the Corporation. It is not intended in any boundary extension to take in adjoining towns, such as Lisburn, Holywood or Carrickfergus, but to include Finaghy, Cregagh, Dundonald and large tracts on the Bangor road as far as the police barrack near Holywood, and on the Antrim road as far as Glengormley.

An extension of the city boundary is long overdue. Many housing schemes are being held up owing to the fact that city gas, electricity and transport are not available. There is a demand for more houses for the working class, which is proved by the fact that out of a total of 60,000 houses of £8 valuation and under, inside the city at present, fewer than 100 are vacant. It is also in the interest of town-planning that any houses built outside the present boundary should conform to some definite scheme and the Corporation building by-laws.

AIR SERVICES.

Belfast is likely to become, in the near future, an important aviation centre. A new aerodrome for civil air services is being constructed near Newtownards, on land belonging to the Marquess of Londonderry, the present Minister of Air. The Belfast Harbour Commissioners also are improving the reclaimed land at the harbour, and it is probable that the land purchased by the Belfast Corporation at Malone for an aerodrome may also be brought into service. The Midland and Scottish Air Ferries, Ltd., have maintained a regular service between Belfast and Glasgow. A new service will be started shortly, linking up Liverpool with Belfast, via the Isle of Man, and this should be well patronised during the coming summer. It also is possible that a regular service may be established between Belfast and Carlisle. The Corporation of Carlisle is interested in the latter project, and has provided a municipal aerodrome. An initial flight is to take place on March 23 from London to Carlisle, via the Isle of Man and Belfast, in which the Mayor of Carlisle will participate, and it is hoped to focus public attention upon a regular service between these places. When an efficient aerodrome is established near Belfast, rapid strides will take place in the establishment of regular cross-Channel services and private flying.

TOLL OF THE ROAD.

The intention of the Northern Government to introduce legislation this session to prevent the growing loss of life by road accidents is welcomed by the community in general, and it is hoped that the new legislation will be effective for the purpose. Last year 34 persons were killed as a result of negligent driving of motors on the roads of Northern Ireland, and 358 persons were injured in a total of 296 accidents. In addition 23 persons were killed and 286 injured by accidents in which the onus of blame is placed on cyclists. Eight were killed and 165 injured as a result of faulty judgment, and six were killed and ninety injured due to skidding, making a total from all causes of 77 killed and 1,006 injured involved in an aggregate of 866 accidents.

WESLEY COLLEGE UNION.

EDUCATION IN THE FREE STATE.

There was a large gathering at the annual dinner of the Wesley College Old Boys' Union, which was held in the Gresham Hotel, Dublin, last night, Mr. W. R. Burgess, President, presiding.

The toast of the King having been honoured,

Mr. W. B. Cunyngham proposed the toast of the Irish Free State. He was afraid, he said, that in the Irish Free State to-day they were suffering from rather an inferiority complex, and it was comforting to turn back the pages of history and see what the country had done. He wondered what the men who had done so much for education in Ireland in the past would have thought of such an opinion as had been expressed by a Minister of the Free State a few days ago, that there was a superfluity of education in the country. They were justly proud of the men who had done so much for Ireland in the past and prayed that the time had not gone when Ireland was able to produce such men. (Applause.)

Mr. W. M. Forsyth, who responded, suggested that the debates and deliberations in the Dail were not at all in keeping with the dignity of the House. Mr. de Valera had said that he loved every blade of grass that grew in Ireland; but, said Mr. Forsyth, it was not so much every blade of grass that they wanted to love as every one of their fellow-men. (Applause.)

The toast of the School was proposed by Dr. W. R. Fearon, F.,T.C.D., who said that Wesley College was so well known in Dublin that proposing that toast was very like proposing the toast of a very well-known landmark. Speaking on the subject of education, he said that in the olden days people were trained to bring out character, truthfulness and obedience; now, he was told, people were trying to bring out personality instead of character, which went back to the tradition of the great teachers of the past. The net product seemed to him to be rather like a bankrupt grocer who had no stock but a very good pair of scales.

The Rev. R. Lee Cole, who responded, said that boys of Wesley College were scattered throughout the world, and he was confident that Wesley College would take a worthy place in Ireland in the future, as in the past.

The toast of the Old Boys' Union was proposed by Mr. W. S. L. Wright and responded to by Mr. W. H. Baskin.

Mr. E. W. Booth proposed the toast of the Old Wesley Football Club and the School Clubs, and Mr. J. Walker replied.

The toast of the Visitors was proposed by Mr. R. F. T. Crook and responded to by Mr. C. H. H. Fennell, Secretary, Institute of Bankers.

The Chairman announced that his term of office as President of the Union terminated that evening, and he proposed that Mr. George E. Robertson should be his successor. This was unanimously agreed to.

TWO MEN SENTENCED TO DEATH.

Albert Probert (26) and Frederick William Parker (21) were, at Lewes, Sussex, sentenced to death yesterday for the murder, on November 13th last, of Joseph Bedford (80), a shopkeeper, who lived alone at Portslade.

IRISH ALLOTMENT HOLDERS' ASSOCIATION.

The recently acquired allotment area at Portmahon Lodge, First Lock, Grand Canal, Rialto, Dublin, will be formally opened to-morrow afternoon. Mr. Donnadha Healy, who represents the district on the Municipal Council has been invited to perform the opening ceremony. There are 65 allotments therein, and of these 26 have been made available to accommodate approved members of the unemployed under the provisions of the Acquisition of Land (Allotments) Amendment Act, 1934.

Turf Cutting will pay you NOW

Turf Workers in the Bog areas where transport facilities are available are urged to get busy at the work of Turf cutting in order to meet the demand for supplies of good, hard turf, which is becoming popular in town and city as the national fuel.

The demand for Turf this winter has been unprecedented and the demand will be greater next winter. It is therefore vitally necessary that Turf cutters should increase production and make ample supplies available.

Get on the Job NOW

Cut Turf

If cutting for sale outside bog areas, remember that only heavy, dry, turf will bear transport costs.

Lynch.

DUBLIN CIRCUIT COURT.

INJURED ON EXCURSION.

DAMAGES AGAINST RAILWAY COMPANY.

(BEFORE JUDGE DAVITT.)

Ellen Brennan, a minor, suing by her father, John Brennan, 6 Moore street, claimed £300 damages from the Great Northern Railway Company for injuries sustained by her at Portmarnock Railway Station on Whit Monday last, through the alleged negligence of the company's servants.

The girl stated that she went to Portmarnock on an excursion. When the train was entering the station at night, on the return journey, she was carried by the crowd, and was pushed against the moving train. She fell between two carriages and was injured.

Maisie Foran, who accompanied the plaintiff, said that she herself was forced over the buffers of the two carriages on to the railway line. Although one of the carriages passed over her she was not injured in any way.

Several witnesses for the railway company were examined to prove that proper supervision was exercised at the station to deal with the holiday traffic.

Mr. D. Fawsitt (instructed by Messrs. James O'Connor and Co.), for the plaintiff, submitted that, as the ticket was issued to a minor, the contract could not be enforced.

Mr. M. Walker (instructed by Messrs. W. G. Bradley and Sons), for the defendants, said that if Mr. Fawsitt's view was held every railway booking clerk in Ireland and England would have to question all junior passengers applying for excursion tickets.

The Judge gave plaintiff a decree for £7 4s. 4d. special damages and £15 for the injuries, with costs.

CARS IN COLLISION.

(BEFORE JUDGE SHANNON.)

A decree of £45 was awarded to Thomas Phelan, car owner, 51 Lower Mountpleasant avenue, Dublin, against Patrick Kavanagh, 14 Lower Dorset street, Dublin, pork butcher, for damages to his car in an accident with defendant's car on April 20, 1933.

Mr. J. I. McGuire, T.D. (instructed by Messrs. Ryan and O'Brien), appeared for the plaintiff; and Mr. W. H. Molony (instructed by Mr. John P. J. Smith) for the defendant.

CHURCH OF IRELAND.

The Board of Missions for the United Diocese of Dublin and Glendalough and Kildare met in the Boardroom, 43 Kildare street, Dublin, on Thursday. Lieutenant-Colonel Graham presided, and the other members present were:—The Archdeacon of Glendalough, the Archdeacon of Kildare, Canon Monk Gibbon, Canon L. P. Hill, Miss E. Jellett, Miss K. Huggard, Mr. T. J. Robinson, Mr. R. H. Gilltrap, and Canon Goff and the Rev. D. H. Gillman (hon. secretaries).

The Rev. W. E. G. Vandeleur, the Rev. H. Hartford and Miss Synge were elected members of the Board. A special committee was appointed to make arrangements for a missionary school to be held in Greystones in September.

One of the four boys born to Mrs. Ivy Beatrice Hitchins, a Birmingham painter's wife, in Birmingham Maternity Hospital on Thursday, died yesterday. The third to be born, he was the heaviest and the least strong of the quartette.

BEE-KEEPING IN THE FREE STATE.

THE IMPORTATION OF FRESH STOCKS.

Stocks of bees in the Free State are low at present as a result of an outbreak of disease which occurred some years ago, and it is possible that bee-keepers may contemplate an increase of their stocks in view of the duty of 1s. per lb. now imposed on imported honey.

There are no restrictions on the importation of bees, but they may not be imported in straw skeps, as the importation of straw containers is forbidden as a measure of protection against the importation of germs of foot-and-mouth disease.

There is a duty on wood hives, but the Department of Industry and Commerce has power to grant a licence for importation free of duty where a case for exemption from duty can be established. Persons who contemplate the importing of bees in hives should apply for licence if they desire exemption from duty.

IRISH DISTRESSED LADIES' FUND.

A meeting of the Executive Committee of the Irish Distressed Ladies' Fund was held at 6 Merrion square, Dublin, yesterday—Mr. Denis R. Pack Beresford, D.L., presiding. Among those present were:—Mr. Cyril H. Dickinson, Miss Kenny, Miss Tottenham, Mrs. G. Stewart, and Mr. W. F. Coombes (secretary).

Apologies for non-attendance were received from the Earl of Wicklow, the Hon. Mrs. Plunket, Lady Mary Corbally, Lady Moore, and Lady De Freyne.

The Committee noted with great pleasure that Lady De Freyne had accepted their invitation to become a member of the Executive.

The pension list for April was submitted, and cheques amounting to £47 were ordered to be issued.

Applications for assistance were considered, and grants were made or renewed from the General Fund and the Lady Clonbrock Fund.

The auditors' report on the accounts of the fund for the year ended 31st December, 1933, was submitted and approved, and ordered to be printed in the annual report in the usual manner.

BOYS' BRIGADE CHURCH PARADE.

The St. George's Company of the Boys' Brigade—the 14th Dublin—will hold its annual Church Parade in the Parish Church to-morrow (Sunday). There will be a Corporate Communion Service at 8 a.m., to which past members have been invited, and the Company will parade at the 7 p.m. Service. At this Service the preacher will be the Bishop of Ossory, Hon. Chaplain to the Dublin Battalion. The Company brass band will render the music for the Service.

That death was caused by cardiac failure, following injury of the spine caused by an accident, was the verdict returned at an inquest held at the Mater Misericordiæ Hospital, yesterday, by the Dublin City Coroner, Dr. D. A. MacErlean, and a jury on the death in that institution on the previous day of John Long, aged twenty-four, a farmer, resident at Garryvenus, Ballycahil, Thurles, County Tipperary, who met with an accident while driving a horse and cart near his residence on Monday last.

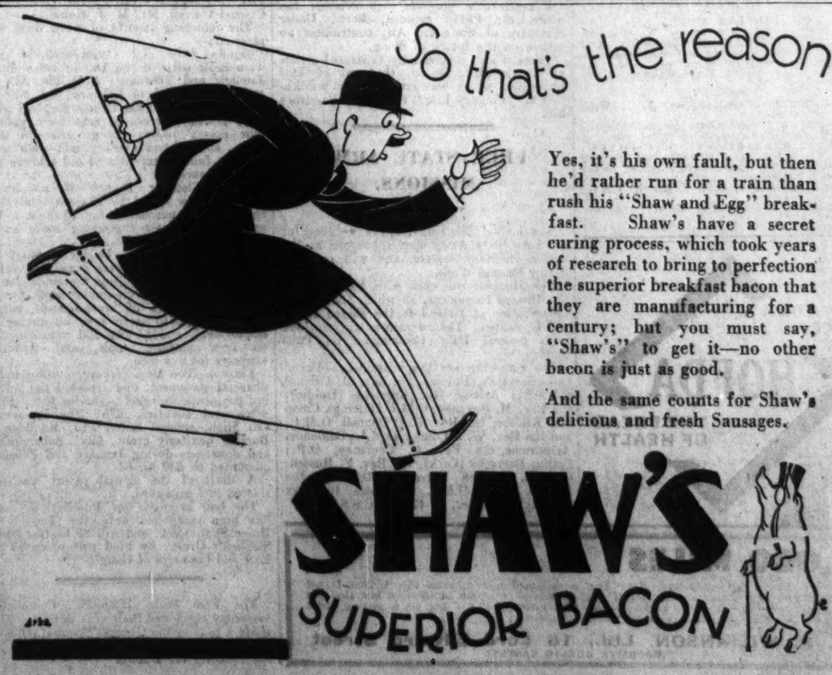

Yes, it's his own fault, but then he'd rather run for a train than rush his "Shaw and Egg" breakfast. Shaw's have a secret curing process, which took years of research to bring to perfection the superior breakfast bacon that they are manufacturing for a century; but you must say, "Shaw's" to get it—no other bacon is just as good.

And the same counts for Shaw's delicious and fresh Sausages.

IRISHMAN'S DIARY.

Mr. Martin McDonagh : Shamrock in Shanghai : Wheel-Barrows. Homage to Stevenson : The Tobacco Rush.

Martin McDonagh, T.D.

Whenever the *Dáil* is in session the genial deputy for Galway may always be seen about Dublin. Although a member of the Opposition, Mr. Martin McDonagh seems to have friends in both camps. I once heard a prominent *Fianna Fáil* deputy introduce him with the words: "This is Martin; he's on the other side; otherwise he's commendable."

There is no mistaking this Connaught man at the races, and, though we all know him as an owner, he is not generally recognised as a breeder; yet for the past twenty-five years he has been at this end of the business, and has many successes to his credit. He will tell you that he never runs any but his own horses, bred by himself, and never buys a horse from anyone else. Mr. McDonagh recently acquired a farm in County Dublin, but his faith in his native Galway is unshakable. He believes that better horses can be bred in Galway than in any other county in Ireland, because he contends that its soil contains more limestone.

He and Senator Parkinson, who trains for him, are great friends, and he has sent two of his brood mares to Maddenstown.

St. Patrick's Day in the East.

A letter from an Irishman stationed in Shanghai tells me something of the great ball held there every year on St. Patrick's Day. It is given by the St. Patrick's Society, which exists to help Irishmen in distress, and to promote good-will between the Irish residents of Shanghai. The Society includes among its members such prominent persons as Sir John Brenan, H.B.M.'s Consul-General; Sir Frederick Maze, Inspector-General of Customs, an Irishman holding the post created by his great compatriot, Sir Robert Hart; and many officers of the Royal Navy and British Army stationed in Shanghai. The ball is held in the fine oval ballroom of the Cercle Sportif Français, in the French Concession. Sikh police carrying lances line the staircase. The ballroom is decorated with orange and green ribbons and lamps, and the walls are covered with the graceful foliage of young bamboo, while here and there are hung the coats of arms of old Irish families. There is always a brilliant gathering—numbering about 800—including all foreign Ministers and Consuls-General, Presidents of St. George's, St. Andrew's and St. David's Societies, and many officers of the British, French, Italian and U.S. Services, and all nationalities of the Shanghai Volunteer Corps.

National Atmosphere.

The mess dress of the officers, and the stars, ribbons and collars of orders worn by distinguished civilians, combine to make a splendid show. Much shamrock is worn; for Ireland's emblem, contrary to the general belief, can be grown elsewhere. In Shanghai it is grown in pots, usually under glass, and develops into a fine hanging plant.

If Irish troops are stationed in Shanghai, their regimental band, attired in full dress uniform, attends the ball in addition to the dance band, and plays a selection of Irish airs during the evening. An exhibition of Irish dancing is given just before midnight. After this supper is announced by the playing of Irish pipes by a piper wearing the authentic Irish costume—kilts, brath and lace ruffles—and, to complete the sense of a national atmosphere, Irish punch is served hot in the banqueting hall.

The Tobacco Rush.

Excise officers in charge of rural districts, I am sure, will feel relieved at the decision of the Free State Government to restrict the cultivation of tobacco this year. I believe that last season the officers in the tobacco-growing areas were kept very busy supervising the various operations on the farms and at the re-handling depôts. The cured leaf had also to be weighed before it was despatched to the tobacco manufacturers. This extra work entailed long hours of attendance and considerable travelling; in fact, many Excise officers were compelled to remain on duty from twelve to fifteen hours a day during the busy period. I understand that last month the officials were overwhelmed with the numerous applications received from farmers and farm labourers who saw in tobacco-growing their only hope of making money in these difficult days.

The Stevenson Tour.

When an Irishwoman who died lately left some relics of Robert Louis Stevenson to those who keep his memory green in his native city of Edinburgh, she earned the gratitude of a vast number of Scottish people. Her legacy reminds me that, visiting Edinburgh a few years ago, I was tempted to take a seat in a waiting *char-à-banc*, marked "Stevenson Tour." In the cool of a summer evening we started off from the quiet square, and visited in turn every place in the neighbourhood that is connected with the memory of "R.L.S." Finally we left the city streets behind us, and went out far into the country, to the little house where he had stayed, passing the old church in which he had worshipped. The driver of the *char-à-banc* was a young man, and he surprised his passengers by his knowledge of Stevenson's life story and of his writings. On a narrow bridge where the exile once loved to linger, the young driver halted, and raised his cap. "He wrote to his friend," he said, " and told him that his spirit would come back to this bridge even if his body had to stay out there." He paused; " And may be it does," he said passionately, " may be it does." So we went on to St. Giles', where the Stevenson monument is a thing of beauty.

De Luxe Wheel-Barrow.

In a hardware shop the other day I was shown the latest model in wheel-barrows. It had a light galvanised iron body, wood handles, and a ball-bearing wheel, which was fitted with a large rubber tyre. The tendency nowadays is to lighten labour, and certainly these new one-wheel vehicles ought to appeal to the workers who heretofore have had to shove heavy wooden barrows of the old type. However, farming folk are very conservative, and I understand that agricultural labourers and navvies do not admire the streamlined barrows. As an amateur gardener, I must admit that I consider the new type a great improvement on the old-fashioned back-breaking barrow.

QUIDNUNC.

UNIVERSITY OF DUBLIN.

SCHOOL OF PHYSIC, TRINITY COLLEGE.

DEPARTMENT OF ANATOMY.

RESULTS OF CLASS HONOR EXAMINATIONS.

FIRST YEAR.

First Class—Lawson, Thomas Labatt (prize); Counihan, Francis Harold; Taylor, Dermot Brown-rigg; Adamson, Vaérie Maud; Steede, Francis Desmond FitzGerald; Nevill, Gerald Edward; Ryan, Elizabeth Lucy; Good, William Cecil; Burkitt, Rooert Townsend; Boland, John Wilfred; Parke, Frederick William; Thornman, Isabella Maureen; Stewart, Donald Kenneth; Scott, Simon.

Second Class—Herman, Myer, and Mayne, Brian Robert; Stevenson, George Dougan; Dougan, Hampton Atkinson, and Temple, Robert Wilbur (equal); Smith, Kathleen Edith Annie; Waugh, John George; Grove-White, Robert John; Sugars, John Colvan de Renzy; Bloom, Deborah.

Unclassed—Graham, M. F.; Balmer, M. E. C.; McCormick, Miss R. de C.; Welply, W. R.; Barry, D. M. R.; Murdock, J. R.; O'Sullivan, F. P.; and Draffin, H. J. F. (equal); Haggard, D. A.; Sandford, W.; Coote, H. R.; and de Burgh Whyte, F. (equal); Conyngham, Miss M. A., and Lambert, Porter, G. F. (equal); Hollins, F. R. S., and Simmons, T. H. (equal); Elliott, Miss M.; Harbinson, D. L.; Hicks, D. G.; Crean, P. J.; Hill, Miss E. E. E.; Millar, F. C., and Pentland, H. (equal); Levy, F. N. C.; Eakins, Miss P.; Beauchamp, H. J.; Campbell, J. N. K.

SECOND YEAR.

First Class—Walker, Herbert James (prize); Taylor, Roland Edward; Pollock, Robert Gillespie, John Eustace; MacFarlane, Gordon Nelson.

Second Class—Blackburne, Charles Hubert; Moffatt, Max; Strong, John Anderson; Wood, Michael Charles; Brough, Maurice Cresswell; Murphy, James Edward.

Unclassed—Heatley, F. C.; Rubin, S.; Cochrane, F. McG., and Weinronk, L. I. (equal); Freedman, J.; Drury, J. N. G.; Kenny, W. MacFetridge, H. F. T., and Pilews, J. B. (equal); Fallon, D. T., and Hanna, F. A. (equal); Slattery, M. F. A.

THIRD YEAR.

First Class—Jewell, John Hugh Auchinleck (prize); Thompson, Eric Wilfred Lowther; Mushatt, Cecil; Bardon, Desmond Terence; Daniels, Henry Aeroux.

Second Class—McCartney, Ernest Thom; Steinbock, Joseph Gregory; Elliott, Isabelle Mary Violet; Morrison, Samuel Herbert; Delap, Peter, and de Courcy Wheeler, Annesley Eliardo (equal); Tooley, Monty Beresford; Cantan, Ronald Francis.

Unclassed—Greene, C. W., and Hayes, W. (equal); Blackham, G. C.; Bryson, J. M., and Spacek, M. R. W. (equal); Byrn, F. MacD.; Perry, Miss M.; Cunningham, J. G.; Sides, J. R.; Eppel, C.; Beckett, D. P., and Maunsell, Miss E. D. P. G. (equal); Elliman, H.; Berney, B. R. F.; Agnew, T. S., and McConnell, S. E. (equal); Cooke, E. R. N., and Douglas, D. J. U. (equal); McSharry, N.; Sloan, H. F.

FROM THE "LONDON GAZETTE."

WAR OFFICE, March 16, 1934.

REGULAR ARMY.

Lieutenant-General Sir James W. O'Dowda, K.C.B., C.S.I., C.M.G., Colonel, Royal West Kent Regiment (half-pay), having been three years unemployed, is placed on retired pay, under the provisions of Article 568, Royal Warrant for Pay and Promotion, 1931.

INFANTRY.

Inniskilling Fusiliers—Lieutenant F. L. Webb retires on retired pay.

Royal Army Medical Corps—Lieutenant-Colonel J. E. M. Boyd, M.C., retires on retired pay.

REGULAR ARMY RESERVE OF OFFICERS.

The undermentioned, having attained the age limit of liability to recall, cease to belong to the Reserve of Officers:—

General List—Colonel C. S. S. Curteis, C.M.G., D.S.O.

Regimental List—Corps of Royal Engineers—Major G. Nottidge O.B.E.

ASK YOUR BAKER FOR HOFDA THE BREAD OF HEALTH

MOVING THE SWEEP COUNTERFOILS.

BRILLIANT STREET PAGEANT.

The counterfoils of the tickets in the Irish Hospitals' Sweepstake on the Grand National horse race were yesterday conveyed, with a dash of ceremony and colour, to the Plaza, Middle Abbey street, Dublin, where the drawing will take place next week.

Those who direct the Irish Free State sweepstakes have a full appreciation of the importance of novelty, and they exploit their showmanship to the full in this periodical transfer of the counterfoils. What might in its orthodox form be practical and unnoticed event is turned into a piece of pageantry. A procession accompanies the counterfoils, and sweepstake girl employés, who form the principal part of the procession, excite interest by their dresses, which are suggestive of romance and history.

Costumes of national, historic and fictional significance have been freely used in these processions. The boxes of counterfoils have been carried in turn by costers, colleens, gypsies, jockeys, huntsmen, and by ancient Irish warriors; and the field of sport, apart from horse racing, has not yet been tapped.

Yesterday the counterfoils had an escort of elves, gnomes and other harbingers of luck, while an immense black cat, as big as a house and borne on a lorry, constituted the centrepiece of the procession. The passage of the parade created a great deal of interest, and a crowd of some hundreds watched the rather tiresome conclusion, when the greater part of an hour was spent in photographing the girls and the cat before the counterfoils were carried into the Plaza for the elaborate mixing process which precedes their insertion in the huge sweepstake " drum."

The girls loading the counterfoils into the trucks which carried them around the Plaza were dressed as peacocks, magpies, blue birds and doves; the track operators as playing cards, hoodoos and red-haired women; the " scoopers " as playing cards, four-leaved shamrocks and silver linings; the mechanics as knaves of diamonds and spades, and the carriers as leprechauns and witches.

COUNTRY LIFE.

With the issue of "Country Life," published to-day, is given away an aviation map of Britain, revealing for the first time the remarkable progress that aviation has made, Sir Philip Sassoon, Bart., Under Secretary of State for Air, contributes an article on the future of flying.

There is also a splendidly-illustrated article on Castle Hill, Devon, the seat of Earl Fortescue, which was arranged for publication in " Country Life " before the disastrous fire.

FREE STATE ARMY MISSIONS.

The annual Missions for the members of the Free State Army open to-morrow at the various military centres, and will continue during Passion Week.

The Missions will open with Exposition of the Blessed Sacrament, at which the Act of Consecration of Ireland to the Sacred Heart will be recited. The ceremonies will conclude with general Holy Communion on Palm Sunday.

The following are the missioners:—Portobello Barracks (Dublin), the Rev. M. Curran, C.S.S.R.; Arbour Hill Barracks (Dublin), the Rev. M. Sweeney, O.M.I.; Curragh Camp and Kildare, the Rev. F. O'Donnell, O.M.I., and the Rev. W. O'Connor, O.M.I.; Baldonnel Aerodrome, the Rev. C. Courtney, O.P.; Collins Barracks (Cork), the Rev. F. Russell, C.S.S.R.; McKee Barracks (Dublin), the Rev. J. Phair, O.M.I.; Renmore Barracks (Galway), the Rev. J. Gorey, C.S.S.R.

3,000 MILES

After 3,000 miles on his new series Rover Ten, a delighted user asks us why Ireland is not studded with similar cars. He forgot that it was no easy job to convince him that the extra price was justified. Now he knows, and we are pleased to say our job is getting easier every day. £360 at Dublin with all modern equipment.

W. G. WILKINSON, Ltd., 16 Lord Edward Street (OPPOSITE DUBLIN CASTLE)

TRINITY COLLEGE NOTES.

THE CLOSING TERM.

A NEW LECTURESHIP.

FROM OUR CORRESPONDENT.

HILARY Term gradually draws to its close. On Tuesday the Undergraduate Lectures in Arts and Science ended, as well as Divinity Lectures, while the Medical School closed down yesterday. Next week the only official engagements are the examinations for the Diploma in Public Health and for pre-registration of medical students in Physics and Chemistry. The term itself will close on Thursday next.

The Spring Commencements on Wednesday and the Dublin University League of Nations Society meeting last night were the chief events of this week.

It has been decided, subject to the approval of the Council, to institute a new Lectureship in Classical Archæology out of the funds bequeathed by the late Professor Louis Claude Purser to the College. The lectureship will be entitled the "Louis Claude Purser Lectureship in Classical Archæology," and will involve an alteration in the title of the present Chair of Ancient History and Classical Archæology.

In future the latter subject will be delegated to the holder of the Louis Claude Purser Lectureship, while Ancient History will be the subject of the work of the Professor of Ancient History. This Chair will become vacant next term, when Professor W. A. Goligher, F.,T.C.D., resigns, as a result of his appointment to the Regius Professorship of Greek. Professor Eamonn O'Toole, M.A., has been re-elected by the trustees to the Chair of Irish. He has been the holder of the professorship since 1929.

A PENSION FUND.

A committee appointed by the Board has been engaged for some time upon the details of a proposal to establish a pension fund for College employés. Last week a meeting was held under the chairmanship of the Junior Dean (Dr. K. C. Bailey, F.,T.C.D.), when the details of this scheme were discussed by representatives of the employés, as well as the chief steward (Mr. J. A. Smith), the clerk of works (Mr. James Richardson) and the lady superintendent (Miss Jean Montgomery). It is understood that the scheme involves weekly contributions by the employés and equal payments by the Board into a fund, out of which pension payments will be made on retirement. The dates and subjects of essays for forthcoming Divinity Prize examinations were announced during the week. The Ecclesiastical History Prize examination will be held on Friday, the 18th May, and the Downes Divinity Prize examination on Friday, the 11th May. Notice of intention to compete for the latter examination must be sent in to the Archbishop King's Professor of Divinity before May 4th. The subject for the Moncrieff Cox Memorial Prize is John III., Verse 23, and sermons must be sent to the Dean of St. Patrick's on or before Thursday, the 29th March next.

An interesting conference of Irish theological students has been arranged to be held from April 13th to April 16th at the Divinity Hostel. The subject for discussion will be, "The Minister and the Country," and students will attend from the Assembly College, Belfast (Presbyterian), the Edgehill College, Belfast (Methodist), and Trinity College. The speakers will be the Rev. H. C. Mackenzie, the Rev. T. S. Rutherford, and the Rev. Bolton C. Waller. Those who wish to attend are requested to communicate with Mr. J. Sherringham, 25 Trinity College.

"WITHDRAWN."

The proposal to establish a Sizarship in History, which had been approved by the Board, has been withdrawn, as a result of representations made to the University Council by the Headmasters' Association. The opposition of the latter body is understood to be due to the impracticability of establishing separate departments of history in the Irish secondary schools.

A newcomer to the College staff is Mr. G. A. Chowdary, B.A., of the Universities of Madras and London. He has been appointed Temporary Lecturer in Telegu, and is engaged in lecturing the probationer candidates for the Indian Civil Service. Mr. Chowdary is a graduate of King's College, London, and a barrister-at-law of the Inner Temple.

Colours for cross-country running for the season 1933-34 have been awarded as follows:—Dates for Senior Colours—Messrs M. G. Hewson and R. A. French; Senior Colours—Messrs. B. Ball, J. T. Given, T. B. O'Loughlin and J. C. Cole; Junior Colours—Messrs. L. D. Latham and C. W. Mellon.

The Golf Club team leave for Formby, Lancashire, to-night. They will meet the Oxford and Cambridge golfing teams on March 21st and 22nd. The vacant place on the team has been awarded to Mr. J. W. Pim. The Senior Eight also leave for Putney to-night. They will be engaged in the Head of the River Race on March 24th. The names of the crew are:—(Bow) A. B. K. Tyndall, (2) T. Shillington, (3) L. H. Braddell, (4) J. Richards Orpen, (5) J. C. MacCarthy Morrogh, (6) J. A. Montgomery, (7) M. Horne, D. McGillycuddy (stroke) and R. J. O'Neill (cox).

The Association Football eleven have also left on an English tour. They met Liverpool University yesterday, and will play Bangor University to-day. The Women's Hockey eleven crowned a most successful season by carrying off the Senior League Championship on Saturday, defeating Old College by 3 goals to 2 goals. The " eleven " owes much of its success to the play of the captain, Miss Peggy French, the international trials player. The First Fifteen oppose Lansdowne to-day in the second round of the Senior Cup; they defeated Wanderers on Tuesday by the decisive margin of 11 points-nil. They will be without R. A. Pratt, who is still on the injured list, and will be captained by Mr. T. J. O'Driscoll. The Second Fifteen meet Blackrock College II. in the semi-final of the Metropolitan Cup.

SOLDIERS' AND SAILORS' HELP SOCIETY.

The Executive Committee of the Soldiers' and Sailors' Help Society met at 26 South Frederick street, Dublin, on Thursday. There were present:—Colonel Bramston Newman (in the chair), Mrs. J. Fetherstonhaugh, O.B.E.; Mrs. Gaisford, Mrs. Gaisford St. Lawrence, M.B.E.; Elizabeth Countess of Fingall, Mrs. Canning Loughridge, Colonel the Hon. E. P. J. Corbally Stourton, D.S.O.; Mr. Gaisford St. Lawrence, Mr. A. E. Hamilton, Miss Blount, M.B.E., Hon. Secretary.

Apologies for absence were received from: Mrs. Stephenson, Viscountess Gormanston, Colonel Carrell, Mr. M. J. Nolan.

The following reports of work done were received:—

Dublin City and Counties—2,254 cases were dealt with in the Dublin office during January and February; £146 18s. 3d. was granted in relief of 123 pre and post-war ex-Service men; 8,400 tickets for free meals were issued; arrears of rent were paid in four cases; orders for groceries in three cases, and in two cases grants were made towards funeral expenses of old soldiers who died uninsured.

Men's Clothing Branch—34 articles of clothing were issued to 12 men, and boots and clothing purchased for 19 men. Two anonymous parcels containing socks and a muffler were received.

Employment Bureau—During the past two months 21 new men were registered. Permanent employment was obtained for 11 men, and temporary employment for 26 men; 19 articles of second-hand clothing were supplied to seven men on taking up employment, and £5 11s. 10d. was expended on new clothing, tools, and travelling expenses for five men.

Finance—The Hon. Treasurer submitted a financial statement, and reported the following payments in relief:—Dublin City, £150; office and counties, £75; Hon. Secretary, Co. Sligo, general relief, £10; Employment Bureau, quarterly grant, £25. Subscriptions and donations during January and February amounted to £30 4s. 6d.

A draft of the annual report was considered and approved.

The ball arranged for Punchestown week has been postponed until the Tuesday in Horse Show week, and will be held at 80 St. Stephen's Green, by kind permission of the Earl and Countess of Iveagh.

The Free State Hospitals' Commission yesterday concluded their visit to Cork. They made a tour of the General Hospital, Queenstown, and Victoria Hospital, Cork, and left subsequently for Dublin.

FROM THE LEGAL DIARY.

LAW NOTICES—Monday, March 19.

AN CHUIRT BHREITHEAMHNAIS UACHTARACH.
(The Supreme Court.)

At 11 o'clock. For Hearing—Blake and others v. Hogan (notice of withdrawal served); in re D., a person of unsound mind (notice of withdrawal served); Leonard v. Tarlo (notice of withdrawal served); Darran v. Rustard; Ryan v. McParland.

AN CLARAITHOIR IOSN PRIMH-BHREITHEAMH.
(The Registrar to the Chief Justice.)

Before the Registrar, at 11.30 o'clock—Adjourned summons, Hannon.

Before Dr. Webb, Assistant-Registrar, at 11.30 o'clock—Cobbe, minors; Scanlan, minors; Reynolds, minors.

Before Mr. Magahan, at 11 o'clock—Moynihan, minors; vouch ac., Beauchamp and Orr.

AN ARD-CHUIRT BHREITHEAMHNAIS.
(The High Court.)

In Court 5. For Tuesday, 20th March. Action—Maude and others v. Murphy.

In Court 6, at 11 o'clock—M. Phelan, deceased, Cleary v. Slevin; D. Thompson, deceased, Thompson v. Thompson; B. Murphy, deceased, Thompson v. Murphy; Hopkins v. Geoghegan; P. Conway, deceased, Reilly v. Flannery; Jackson v. Smith; Tench v. Patterson; A. C. Bolton, deceased, Tottenham v. Bolton, deceased, Tottenham Co.'s Act 1908, and Dundalk and District Co-operative Society, Ltd. Motican Co.'s Act, 1908, and Dundalk and District Co-operative Society, Ltd. Magner; Little v. Moylett; Hearn v. Trustee Act, 1893. Summonses—S. J. Acts and Johnson's settlement; Tottenham v. Bolton; Warnock v. Connolly; Murphy and Trustee Act, 1893; Webster v. Webster; McHugh v. Hoade; Haskins v. Jennings. Action (Motion for Judgment)—Wilson v. Mount Merrion Estates, Ltd.; R. H. Davis, deceased, Brown v. Pender; H. Houghton, deceased, Forresters' Benefit Society; Co.'s Act and Irish National Coyle. Motions—Munster and Leinster Bank v. John Bergin; same v. Patrick Bergin; Agricultural Credit Corporation v. Rochford; Hanly v. McKenna. Summonses—Provincial Bank v. Murphy; same v. Ryan; Kennedy and Trustee Act; Murphy v. Murphy; same v. Trustee Act; Johnston v. Johnston; Murphy v. Dunphy. For Tuesday, 20th March. Summons—Collis v. Gregg (part heard). For Wednesday, 21st March. Summons—Kelly v. Dunraven.

In Court 1, at 11 o'clock, Circuit Appeals—Munnelly v. Munnelly (withdrawn Western Circuit). Western Circuit—Deasy v. Burke (part heard). Southern Circuit—Kenny v. Curran; Cronin v. Hopkins v. Darley; Johnson v. Johnson. Notice—The Revenue Commissioners v. Costello; Cussed by representatives of the employés, Connell.

MAISTIR NA HARD-CHUIRTE.
(The Master of the High Court.)

Before the Master, at 11 o'clock. Motions of Course. Summonses—The Castlederg and Victoria Bridge Tramway Bill and the Parliamentary Deposits Act; the National Finance Co., Ltd., v. Mountaine; Electricity Supply Board v. Gillespie; Patrick Kehoe, Ltd., v. Curran; Gowans v. Cowan; the Monntjoy Brewery, Ltd., v. O'Meara; Kirkwood v. Probert; Dwyer and Co., Ltd., v. Hawes. On Notice—The Revenue Commissioners v. Costello; Hopkins v. Darley; Johnson v. Johnson.

OIFIG AN MHAISTIR-MHEASAIREACHTA.
(The Taxing Master's Office.)

Master Denning, at 11 o'clock—Reilly v. Hope. D. J. Reilly; Roe's Trusts. G. D. Fottrell and Sons; Reeves, deceased, S. S. and F. Reeves and Sons; M'Gann v. M'Gann, W. L. B. Cochrane; Kilrush Urban District Council to MacMahon, M. J. MacMahon.

Master O'Hanlon, at 11 o'clock. Ex Parte Taxations—Stirling, Cockle and Ashley, Ltd., v. Magrath, J. P. J. Smyth and Co.

BANKRUPTCY.

Before the Registrar, at 11 o'clock—Carrick, vouch account, Collins and Son; arrangement, prove debts and vouch, Scallan and Co.; do., account comp., Collins and Son; do., do., P. Fagan; do., arrangement, account comp., Collins and Son.

IRISH LAND COMMISSION.
(Examiners' Chambers, at 93 Merrion square.)

Before Mr. Sullivan, at 11 o'clock—J. A. G. Strickland (S. 2359), vouch.

Before Mr. Franks, at 11 o'clock—Teresa A. Reade (S. 2570), settle schedule.

(At 80 Merrion square.)

Before Mr. Levy, at 11 o'clock—Patrick Farrell (Lawder's rent) (S. 6229), directions.

Before Mr. Malvern White, at 11 o'clock—Hon. A. F. Gregory (S. 2413), vouch.

At 24 Upper Merrion street.)

Before Mr. Jackson, at 11 o'clock—J. K. Leader (S. 2544), vouch. At 12 o'clock—M. Keegan (S. 2434), vouch. At 3 o'clock—G. W. Crumly (S. 2429), discharge rulings.

AN CHUIRT BHREITHEAMHNAIS CHUARDA.
(Circuit Court of Justice.)

Before Judge Davitt, at the Law Courts, Chancery place. In Court No. 7, at 11 o'clock, Civil Actions—Latchford v. Latchford, 3973; Rosenberg v. Woods, 3999; Fitzsimons v. Walsh, 4011; Hart v. Woolworth and Co., Ltd., 4012; Blake v. Hall Deane and another, 4017; Phibiers v. Yndt, 4022 (settled); Byrne v. Kidd, 4043.

Before Judge Shannon, at the Law Courts, Chancery place. In Court No. 8, at 11 o'clock, Motion—Byrne v. Marr and Son. Civil Actions, Reddy v. Dickson, 3677; Moran v. Beetham, 3705; Hill v. Carroll and Co., Ltd., 3706; Hand v. Powell, 3666; O'Lochlainn v. O'Keefe, 3754; Sinclair v. the Lord Mayor of Dublin, 3766; Mallon v. Banahan, 3779.

AN CLARATHOIR CONTAE
(The County Registrar.)

At 12.30 o'clock—Stack v. Keogh (tax costs); I.C.S. Building Society v. Daly (tax costs); Buckley v. Tolan (tax costs). Equity—Goodwin and another v. Morgan. For Tuesday, 20th March, at 12.30 o'clock—Farrell v. E.S.B. (tax costs); Finn v. O'Farrelly (tax costs); Waters v. O'Neill (tax costs); O'Reilly v. M. and L. Assurance Co. (tax costs).

PROGRESS OF THE VOLUNTEERS.

PRESIDENT'S SON JOINS DUBLIN REGIMENT.

According to a statement issued yesterday from the Free State Army Headquarters, fifty men were enrolled in the Dublin Regiment of the new Volunteer Force on Monday last. Some of these are described as 1916 veterans, including Mr. M. J. Lennon, barrister-at-law; Mr. Seamus McGlynn, Mr. James O'Shea and Mr. Charles Foran.

Among others enrolled is Mr. Vivian de Valera, son of the President. On the sporting side, Mr. Frank Kerr and Mr. D. O'Kelly have joined. Both these are well known in boxing circles.

Sluagh Committees have been formed as follow:—

Cavan Town—Mr. H. Duffy, Secretary; Mr. V. Cullen, Mr. C. C. Fitzpatrick, Mr. D. Browner, Mr. Jas. Galligan, Mr. J. J. Donohoe, Mr. M. J. Smith, Mr. E. Smith, Mr. Mil. Foynes.

Longford Town—Mr. Thos. Bannon, Chairman; Mr. M. G. Connolly, Secretary; Mr. Mil. Hearne, Mr. Mil. Cox, Mr. P. Fanning, Mr. A. Quinn, Mr. C. Doyle, Mr. Jos. Sherwan, Mr. Jas. Ruhill, Mr. Bd. Kenny, Mr. T. Farrell, Mr. Mil. Drumm, Mr. R. Connolly, Granard—Mr. Jas. Brady, Chairman; Mr. B. Brady, Secretary; Mr. Jos. Fagan, Mr. D. Cosgrave, Mr. L. Kirwan, Mr. Mil. Mulligan, Mr. Lce. Gerathy, Mr. W. Murtagh, Mr. Jas. Carrigy, Mr. Jas. Murphy, Mr. P. Richardson, Mr. W. Malone, Mr. M. Kelly, Mr. R. Kilkelly, Mr. M. Patterson, Mr. M. Tierney.

Naas.—Mr. J. McCormack, Secretary; Dr. O'Connell Fitzsimons, Mr. D. O'Connor, Mr. William Henderson, Mr. J. McDonald, Mr. M. Foynes, Mr. T. Perkins, Mr. D. J. Purcell, Mr. J. J. Whelan, Mr. M. Lyons, Mr. J. Hackett, Mr. T. McCormack, Mr. P. Hahesy, Mr. A. Coughlan, Mr. Dowling. Wexford—Mr. M. Flusk, Secretary; Mr. R. Moran, Mr. P. Hegarty, Mr. F. Cullimore, Mr. T. D. Sinnott, Mr. S. Sinnott, Mr. M. Carty, Mr. R. Hanlon, Mr. J. Quirke.

Greenore (Provisional)—Mr. J. Delaney, Mr. J. Murphy, Mr. R. McGee, Mr. F. Thornton, Mr. J. Harkin, and Mr. J. Kennedy (secretary).

Navan—Mr. P. Fitzsimmons, Mr. J. Woods, Mr. J. Giles, Mr. O. Heaney, Mr. P. Quilty, Mr. J. Hillard (secretary).

Tuam — Mr. P. Purcell (secretary), Mr. T. Wilson, Mr. J. Mohilly, Mr. J. Henneghan, Mr. S. Fahy, P.C.; Mr. F. O'Donoghue, Mr. M. W. Cahill, Mr. M. Kelly, Professor T. Doyle, Mr. T. Burke, Mr. W. Stapleton.

Committees have also been formed in Bailieborough and Cootehill (Cavan), Manorhamilton (Leitrim), and Collooney, Gurteen, Tubbercurry, Ballymote (Sligo).

TO-DAY'S PROGRAMMES.

DUBLIN—223 Metres (1,348 Kc.) (1 Kw.), **ATHLONE 531 Metres** (565 Kc.) (60 Kw.), and **CORK—242 Metres** (1,240 Kc.) (1 Kw.).

2.15—Relay of running commentaries on Railway Cup finals. 5.30—Gardaí Siochana Depot Band. 6.0—Address by President de Valera to the United States, by courtesy of the Columbia Broadcasting System Incorporated, of America. 6.15—Gardaí Siochana Depot Band—Director of Music, Superintendent D. Delaney; Wearing of the Green (arr. D. J. Delany) (M.S.); Selection, Irish Ballads and Dances (arr. D. J. Delany) (M.S.). 6.30—Sean O'Donnell (baritone); My Dark Rosaleen (A. Needham) (Boosey); The Spailpin a Ruin (trad.); The Dear Little Shamrock (Boosey); The West's Awake. 6.45—Annie Fagan (harp solos); Irish music. 6.50—Cormac Breatnhnach, T.D.; An is a Mhoraimid. 7.15—News. 7.30—Tadhg Small (trad. fiddle). 7.45—Naighread Ni Bheagliaoich, Songs. 8.0—Combar Dramuidheachta Beal Atha an Ghaorthaidh; An Bunnan Buidhe," le Domhnall O'Corcoradha. 8.30—Station Orchestra. 8.45—Padraig O Ciardubhain (tenor); My Love is Like an Arbutus (arr. Stanford); Carrigdown (arr. Rooney); If I had a-knew (arr. Hughes) (The Slaney Side (arr. Hughes); The Forlorn Queen (arr. Hughes). 9.0—Station Orchestra. 9.15—Teresa Brayton (Irish poems); Ireland's Message, Old Father Donohoe, Galloping Hogan, The Lights of Galway Shore, The Poor Old Woman. 9.30—Seamus de Chinanddiolain, Fáinne. 9.45—Relay of orchestra from Mansion House. 10.15—Maire Ni Scoláidhe. 10.30 — News. 10.40 — Seamus MacAonghusa and Frank O'Higgins, Irish music. 11.0—Relay of dance music from Mansion House. 11.30 (approx.)—Close down.

BELFAST—267.4 Metres (1 Kw.). (1,122 Kc.).

10.15—The Daily Service. 10.30—National Programme. 12.0—Orchestra. 12.45—National Programme. 2.0 — Orchestra. 4.30 — National Programme. 5.15—Children's Hour. 6.0—News. 6.30—London Regional Programme. 7.15—An Interlude on St. Patrick's Day. 7.30—The Leeds Symphony Concert; The Leeds Symphony Orchestra; Orrea Perroel (violin), Antonia Butler (violoncello). 9.15—Scottish Regional. 10.15—News. 10.30—Dance Music.

NATIONAL—1,500 Metres (200 Kc.) (30 Kw.).

10.15—The Daily Service. 10.30—Weather. 10.45 — "The Musical Switchback," Mr. Philip Thornton. 12.0—The Western Studio Orchestra. 12.45—Gramaphone. 1.15—The Commodore Grand Orchestra. 2.0—The Oxford and Cambridge Boat Race, a Running Commentary by J. D. M. Snagge, from the launch Magician, following the crews. 3.50—England v. Scotland, a Running Commentary on the International Rugby Football Match by Captain H. B. T. Wakelam, from Twickenham. 4.30—Tea Mixture; A Light Entertainment, with Bertram Dench (Compere). 5.15—Jack Jackson and his Band. 5.45—Children's Hour. 6.0—News. "Aintree Fences." 6.45 — Linda Seymour (contralto). 6.45—Welsh Interlude; Mr. B. T. Jenkins, "Spring." 7.5—"Mrs Parker Works It Out," Mr. A. P. Herbert. 7.30—In Town To-Night, A Topical Supplement to The Week's Programmes. 8.0—Variety. 9.0—News. 9.30—" Seven Days' Hard," Mr. Beverley Nichols.

9.35—St. Patrick's Night: Irish Music and Humour, and Poetry by W. B. Yeats spoken by himself. 10.30—St. Patrick's Bargain," by Esmo Ratcliffe, read by Olga Allen. 10.35—Dance Music.

SCOTTISH REGIONAL — 373.1 Metres (804 Kc.) (50 Kw.).

10.15—The Daily Service. 10.30—National Programme. 12.0—Orchestra. 12.45—National Programme. 2.0—Orchestra. 4.30—National Programme. 5.15—Children's Hour. 6.0—News. 6.30 — An Eye-Witness Account, Scottish League Match, Rangers v. Kilmarnock, by Mr. Campbell Aitken. 6.40—Quintet Recital. 7.15—" Princes of Music for those whose taste in matters musical is Catholic. 7.45—" The Week in Scotland, Mr. Wm. Law. 8.0—The Boyd Neel String Orchestra; Margaret Field-Hyde (soprano). 9.15—" The Hero," an Italian Farce, set in Paris, by Alessandro de Steffani. 10.15—News. 10.30—Dance Music.

ON THE CONTINENT.

BUDAPEST—548.5 Metres (120 Kw.). Also relayed on 227.1 Metres from 5 (approx.), close down.

4—Concert, with Vocal Selections. 4.50—Orchestral Concert. 7—Relay from a theatre. 8.20—Military Band. 9.40—Concert by the Race Cigány Band, relayed from the Café Baross.

COPENHAGEN—255.1 Metres (10 Kw.).

KALUNDSORG—1,261 Metres (75 Kw.).

3.20 (approx.)—Station Orchestra. 7.2—Song from "Adam Home" (Paludan-Müller), to settings by Bendix. 7.10—Lecture Recital: Paludan-Müller's "Tithon." 8—Light Music. 9.25—Modern Vocal Quartets. 9.45—Dance Music. 10.25—Modern Piano Music. 10.40—Dance Music.

THE CALCUTTA CUP.

A Running Commentary on the International Rugby Football match between England and Scotland, by Captain H. B. T. Wakelam, will be relayed from Twickenham at 2.50 by Daventry and Belfast.

THE BOAT RACE.

A Running Commentary, by J. D. M. Snagge from the launch Magician, following the crews, on the Oxford and Cambridge Boat Race, which is expected to start at 2.20, but may start at 1.50 if weather is bad, will be heard on Daventry and Belfast wave-lengths.

GAELIC FOOTBALL AND HURLING.

At 2.15 p.m. a Running Commentary on the Gaelic Football final will be relayed from Croke Park, Dublin. This will be followed at 3.30 by a commentary on the Hurling final from the same venue.

with the Garda Siochana Depôt Band, under Superintendent D. J. Delaney, playing " Wearing of the Green " and a selection of Irish ballads and dances. Traditional fiddle solos, Gaelic songs, orchestral and vocal music by Irish composers, as well as a group of Irish poems, and a relay of dance music from the Mansion House, Dublin, combine to make up the programme in celebration of the national festival.

In honour of Ireland's Patron Saint, Belfast also will broadcast a special programme, in which W. B. Yeats will read some of his own poems. Listeners will, therefore, hear Mr. Yeats speak his lines as he would have them spoken. The remainder of the programme, entitled " St. Patrick's Night," will consist of Irish music and humour (Belfast and Daventry National, 9.35).

TO-DAY'S PROGRAMMES.

DUBLIN—223 Metres (1,348 Kc.) (1 Kw.), **ATHLONE 531 Metres** (565 Kc.) (60 Kw.), and **CORK—242 Metres** (1,240 Kc.) (1 Kw.).

1.30—Sponsored Programme. 3.30—Time. Station Orchestra. 3.40—Concert by the R.D.C. Boys. 5.40—Concert (contin

DISARMAMENT AND SECURITY.

CAN THEY BE COMPATIBLE?

INTER-UNIVERSITY DEBATE.

THE first trouble in this world was caused by an apple, and things as unimportant as apples had been the cause of wars since, said Mr. A. H. Johnston, of Durham, in the course of an inter-university debate at University College, Dublin, last night.

Mr. Johnston proposed the motion: "That disarmament is incompatible with national security." Developing his argument, he said that people went to war nowadays for markets, not for territory. Even international disarmament would be useless, unless they could remove the cause of wars, and that was the struggle for markets. If they took the stones from little boys who broke windows it did not get rid of the desire to break windows.

Referring to the fact that Mr. Johnston had described himself as a Liberal, Mr. E. P. Wallis-Jones, Aberystwyth, said that Liberalism was not a political faith, but a way of thinking; it was a creed for those people who came into Mr. H. G. Wells's category of "mean-wellers," who had not made up their minds about anything.

Disarmament was the most important question before the Governments of the world to-day. Arms did not give security. Large armaments were an economic impossibility for the war-stricken world. The next war would be fought predominantly in the air. It would be a war of areas, not of fronts, fought against the civilian population. The safest people would be those in the aeroplanes. It would not be war. It would be war's massacre.

It was difficult for him, as their guest, to give them his views on nationalism. Nationalism was dangerous. It might be good; it was far more often bad. The word nationalism brought to his mind the figure of Hitler and the idea of Fascism, mass emotionalism, and the fall of reason. When people were asked to think with their blood they were voluntarily submitting to the rule of emotion, and not of reason. National security meant to him the ability to prevent competitors from taking their markets. It should mean the security of people, not of nations.

"ARMED SECURITY."

Mr. Alan M. Fyfe, Glasgow, speaking in favour of the motion, said that deadlock was the idea of armed security. Disarmament meant the giving of an advantage to the country which could mobilise quickly—the industrial country.

Mr. Douglas Stewart, Edinburgh, having referred to his hospitable reception in Dublin, said that the previous speakers' description of war had taken his "well seasoned breath away." He was a Nationalist, he said, and a Nationalist was a patriot, and a patriot was a man who loved his country. In his conception of national security the land was nothing; it was the men and women and children in the land. He would rather see his country in the possession of a foreign invader than that a bloody war should put his people under. Armaments meant war. There was no greater incentive to war than the possession of armaments. Who wanted war? Peoples of the world never wanted war. There was a very small class who did —the men who manufactured armaments, the men who controlled international finance, and the men who controlled the yellow Press, which incited foolish people to war. A world of small nations, independent financially as well as politically, was a world that would be conducive more to peace than war. The fight for markets could be finished by abolishing the international financier.

Mr. Bradley McCall, Queen's University, Belfast, referred to Viscount Cecil as having one foot in the middle ages and the other in the League of Nations. There was, he said, a new type of patriot, who showed an utter indifference to the facts of history, and was attempting to turn the nations of the world into a mutual admiration society, which, he might say, was a prospect that was most uninteresting. He was sure some one was making money out of it. No man but a scoundrel preferred peace to the security of his country. The right to make war and to arm the citizens must be vested solely in the sovereign power of the State. When they were prepared to defend their country and to uphold their patriotism, only then would they achieve peace.

NO MIDDLE WAY.

The presumption that armament would give a nation security was described by Mr. F. G. Herod, Manchester, as fallacious. There was, he said, no middle way with armaments. A nation either disarmed or kept on increasing its armaments. Great Britain had made an enemy of no one, so that they were in the position to take on disarmament courageously.

Mr. V. de Valera, Auditor of the College Literary and Historical Society, said that the opposers of the motion had forgotten the motion, and had simply proposed another. They had listened to the positive sides of two motions, and so there was no reason for a division whatsoever. Armaments were only a symptom, and were not primarily the cause of war.

National security was not possible for a country. If Great Britain threw up her armaments as a gesture to the world, the rest of Europe would welcome it; but Great Britain would suffer. Would there be security if nations disarmed? An international force to prevent war would only be effective in war. War was not possible without a very elaborate economic and social background. The cause of the present danger was that the objective order of things had been forgotten. Empire-building and hatred had their root in the failure to see wherein justice lay, and also charity. Man was not an end in himself. He had come from somewhere and had a destiny to fulfil.

On a vote the motion was defeated by 283 votes to 198.

Dr. D. J. Coffey, President of the Society, in a closing address, paid a tribute to the modesty of the speakers in the debate.

ASSOCIATION OF ACCOUNTANTS.

The quarterly council meeting of the Irish Association of Accountants, Limited, was held on the 14th inst. There were present:—W. J. Bowesman, President; Albert Swain, F. J. Scannell, Cork; R. F. Wilson and G. Munro, hon. secretary. An apology was received from E. P. Whelan, Limerick.

The audited accounts for the year 1933 were considered and passed. The date of the annual meeting has been fixed for the 20th April.

ANTI-FASCIST PROPOSALS.

Mr. E. Lynch, secretary, Irish Trade Union Congress, stated yesterday that the National Executive of the Congress had decided to support the demands of affiliated organisations for a national campaign in the Irish Free State against Fascism. The Joint Committee of the National Executive and the Administrative Council of the Irish Labour Party will meet early next week to inaugurate this campaign.

The National Executive suggests that the Joint Committee should take immediate steps to counteract the growth of Fascism by the publication of literature explaining the underlying aims of Fascism, and showing how the promises made to the workers in other countries to secure their support for this doctrine were unfulfilled.

Following this it is proposed that a campaign of public meetings should be organised throughout the country.

For Infants, Invalids and the Aged

Neave's Food is so delicious and nourishing that Babies love it and grow sturdy. Invalids quickly regain health and strength.

The aged enjoy increased vitality.

Neave's Food

On Sale Everywhere

6d., 1/8, 3/9

ROYAL IRISH ACADEMY.

PRESIDENT AND COUNCIL ELECTED.

THE annual stated meeting of the Royal Irish Academy was held yesterday at the Academy, Dawson street, Dublin, when the President and Council for the ensuing year were elected.

Dr. Lloyd Praeger, President, presided.

On a ballot, a president and council were elected as follows:—

President—E. J. Gwynn, M.A., Litt.D.

Committee of Science—John J. Nolan, D.Sc.; F. E. Hackett, Ph.D.; J. Algar, D.Sc.; P. J. Nolan, D.Sc.; A. J. McConnell, Sc.D.; R. W. Ditchburn, Ph.D.; Sir F. Moore, M.A., F.L.S.; A. W. Conway, D.Sc.; W. R. Fearon, M.A., Sc.D.; T. J. Nolan, D.Sc.; R. Ll. Praeger, D.Sc.

Committee of Polite Literature and Antiquities—T. P. Le Fanu, C.B., B.A.; Myles Dillon, Ph.D.; R. A. S. Macalister, Litt.D., F.S.A.; H. G. Leask, A. M. Mahr, Ph.D.; O. J. Bergin, Litt.D.; E. Curtis, Litt.D.; Mr. Justice Murnaghan, LL.D.; M. Tierney, M.A.; Marquess MacSwiney of Mashanaglass.

The following were elected officers for the year:—Treasurer—Dr. F. E. Hackett. Secretary—Dr. J. J. Nolan. Secretary of Science Committee—Dr. Nolan. Secretary of Polite Literature and Antiquities Committee—Mr. T. P. Le Fanu. Secretary for Irish Studies—Dr. Myles Dillon. Resident Secretary and Librarian—Mr. A. Tarrington, B.E.

The following were elected as members of the Academy: Messrs. Karl George Emeléus, M.A., Ph.D. (Cantab.); Theodore Thomson Flynn, D.Sc. (Sydney); R. H. Hunter, M.D., M.Ch., Ph.D. (Belfast); the Rev. John Hynes, M.A., B.D. (N.U.I.); the Rev. George Viviliers Jourdan, D.D. (T.C.D.); Maximilian Friedrich Liddell, M.A. (Edin.), Ph.D. (Birm.); C. Blake Whelan, M.A. (T.C.D.), barrister-at-law.

Four gentlemen were elected honorary members of the Academy:—In the section of Science—Victor Grégoire (Louvain); and in the section of Polite Literature and Antiquities—Ellis H. Minns (Cambridge), Michael Rostovtzeff (Yale), Joseph Jean Baptiste Vendryes (Paris).

COUNCIL'S REPORT.

The Council's report for 1933-4 stated that during 1933 the reading room attendance had numbered 2,776—630 members and 1,946 non-members; 630 MSS. had been used in the library. In connection with the museum, various acquisitions were mentioned. H.H. Marie Antoinette Duchess of Mecklenburg presented sixty-seven bronze and iron implements, ornaments, etc., illustrating the Early Iron Age of Carniola. This was considered a most welcome acquisition. In respect to "Irish Studies," a number of works was reported on, and it was stated that, owing to the reduction of the Academy's grant, the printing of one edition of the *Vita Tripartita*, by Dr. Kathleen Mulchrone, had been delayed, but the work was proceeding. A volume containing studies in Irish Law, undertaken under the direction of Professor Thurneysen, was in the Press.

The Fauna and Flora Committee reported that Mr. Humphreys had continued his observations on bird migration in connection with Irish lighthouses, and Mr. Southern his research on the trout of the Liffey. Mr. Halbert had collected hemiptera at Youghal, and general observational work had been carried on as formerly by Mr. Phillips in the South and West of Ireland. Owing to financial stringency, no work had been undertaken by the Archæological Exploration Committee during the past year.

CHURCH OF IRELAND.

ST. PATRICK MEMORIAL MISSIONARY FUND.

A meeting in connection with the Church of Ireland St. Patrick Memorial Missionary Fund was held in the Church House, Armagh, yesterday, the Primate presiding.

The object of the fund is to commemorate the 1,500th anniversary of the coming of St. Patrick to Ireland, by an effort to raise within the Church, by means of an appeal by laymen to their fellow-laymen, a sum of £100,000 to form a Central Endowment Fund, the interest of which is to be used for the support of missionary work through the agency of missionary societies recognised by the Church of Ireland.

The Primate said that their meeting was connected with what he might call a new missionary movement in their Church; it was set going by a group of laymen and it was to be essentially a layman's movement, but they did not object to a little countenance from the clergy, and so the clergy had been asked to that meeting. It was hoped to set the movement going in their diocese, and he could assure the laymen that they had full support.

Continuing, the Most Rev. Dr. D'Arcy, said that nothing could be finer than a missionary movement initiated by laymen, founded on their conviction of the great need of the world for the Gospel of Christ and the principles for which Christianity stood.

The following were appointed as the nucleus of a Committee for the diocese:—Dr. Cassidy, Lieutenant-Colonel W. B. Templer, C.B.E., Loughgall; Miss Clifford, Killyles; Miss Mann, Cookstown; Mrs. McDonald, J.P., Cranagill, and Miss Hirsch, Armagh.

The Chairman said that each rural deanery should be represented, with a few very keen people in addition.

DEVELOPMENT OF IRISH INDUSTRY.

IMPORTANT MEETING AT ABBEY THEATRE.

The meeting of the Women's Industrial Development Association, to be held at the Abbey Theatre, Dublin, on Monday night, is a gathering of representative women of all shades of political opinion united in an organised movement for the support and development of Irish industries.

Mr. Seán Lemass, the Free State Minister for Industry and Commerce, will be the principal speaker, and the representatives of the women will include:—Mrs. Redmond, T.D.; Mrs. Concannon, T.D.; Miss Helena Moloney (Women Workers' Union), and Miss Franks, who will deputise for the President of the United Irishwomen. The delegates of the W.I.D.A. are Senator Mrs. Wyse Power, Miss Macnie, Mrs. Fay Sargent and Mr. Harold Crean (Federated Irish Industries). A large attendance is expected, as the meeting is open to the public.

DEAN FATALLY INJURED.

RETURNING FROM A SICK CALL.

The Very Rev. Patrick Keighley, Rector of St. Marie Roman Catholic Church, Bury, was fatally injured in Bury last night as he was returning from a visit to a sick parishioner. He is believed to have been struck by a motor car which, it is alleged, did not stop. He received severe head injuries and died before he could be taken to the infirmary.

The police have circulated a description of the suspected car.

FUNERAL OF MRS. I CAREW.

Three Joint Masters of the Waterford Hunt —Lord Waterford, Lord William Beresford and Mr. R. Russell—and nearly all the members attended the funeral of Mrs. L. Carew, wife of Major R. H. Carew, former hunt secretary, which took place yesterday to the cemetery, John's Hill, Waterford. Well-known county people from Waterford and adjoining counties travelled long distances in a downpour of rain to be present at the obsequies.

The chief mourners were Major Carew (husband); Mrs. Osborne, London, and Miss Dorothy Macan, London (sisters).

TOWN-PLANNING BILL.

THE ARCHITECTS' POSITION.

MR. BECKETT'S REPLY TO MINISTER.

MR. GEORGE F. BECKETT, President of the Royal Institute of the Architects of Ireland, writes:—

"In the debate in the Dail yesterday (Thursday) the Minister for Local Government appears, if one is to judge from the newspaper reports, to have referred to the profession which I have the honour to represent as having shown little interest in the question of the Town Planning Bill. This, it seems to me, is most unfair, and I feel it my duty to point out that our Institute has been giving constant attention to this matter for many years.

"In the year 1922 the question of town planning legislation was gone into by a specially appointed committee of this Institute, and a draft Town Planning Bill was prepared. This was submitted to the then Government, with the object that it should be adopted as a Government measure. It would appear that this effort on our part was ignored, as, when we communicated with the Department concerned a year or so later, we were informed that the draft had been mislaid. We then sent another copy of this draft, and from time to time further communications were made on the matter without eliciting any very serious or constructive response.

"In the year 1929 the question was again raised by the Civics Institute of Ireland, who asked for permission to use our draft bill, and formed a committee to look into the matter, representative of this Institute, the Institute of Civil Engineers in Ireland, the Association of Municipal Authorities, the General Council of Irish County Councils, the Urban District Councils of Blackrock, Dun Laoghaire, Howth, Pembroke and Rathmines, the Royal Society of Antiquaries, and others.

"The general principles of the bill were approved by this Committee, subject to revision, and the draft was remitted back to this Institute, with Senator Johnson, to go further into the question.

"This Institute held further meetings, consulted acknowledged authorities, and prepared a revised bill, which was introduced in the Seanad by Senator Johnson.

"The Minister for Local Government of that date then undertook that the Government would introduce its own measure within a few months.

"I assume it must have been owing to the pressure of other business, which the Government considered to be of more importance, that the Minister did not fulfil this promise, but, in any event, the matter has drifted on since then until the present administration took it seriously in hand, and introduced the present Town-Planning Bill.

"The Minister, at an early stage in the proceedings, courteously referred the draft of this measure to various public bodies for their views, among them being our Institute and the Civics Institute.

"A joint meeting was then held by representatives of these two bodies, and others, and the whole bill was very carefully considered. It was felt to be unwise to press for any serious amendments, lest the passing of the measure should be imperilled, it being recognised that while the bill did not include various provisions which we considered advisable, and which were in our original bill and the bill submitted to the Seanad, it did, at any rate, form a substantial basis for future development.

"Our views, with the draft of certain amendments, were duly submitted to the Minister.

"It is very difficult to understand why, under these circumstances, the Minister should refer to Architects in this connection as he did.

"The science of town-planning is admittedly a specialised one, and if some credence may be given to the Minister's suggestion that there are not many architects in the Free State who have yet made this specialised study, his general attitude does not lend much encouragement for any improvement in this connection. It is hard to understand why it should not apparently be considered advisable to encourage specialisation in this subject, as is done in the case of any of the other professions where special qualifications are required.

"As a matter of fact, the subject is one which is germane to the principles involved in the architect's general practice, and the training which he receives (more especially in its modern developments of university and school curricula) is such as to prepare him for the specialisation which is called for in modern town-planning.

"The Minister's attitude towards architects, in his debate, seems to me to constitute a serious and undeserved reflection upon the members of our profession."

FOOD AND ELECTRIC COOKERY.

"Irish Foods and Electric Cookery" was the title of a lecture delivered in connection with the Electricity Supply Board, in the Engineers' Hall, 35 Dawson street, Dublin, yesterday afternoon, by Miss Kathleen O'Sullivan, Head Mistress of the Dublin Municipal School of Cookery. The lecture—the last of an interesting series—was followed by a demonstration. Dr. T. A. McLaughlin, Technical Director, E.S.B., presided.

The importance of food from the national, as well as the domestic, point of view, said Miss O'Sullivan, cannot be over-estimated. The health of the nation is made or marred in the kitchen. Illness is often directly traceable to wrong feeding, and is aggravated by wrong methods of cooking. Rickets, indigestion and rheumaism, she said, were everyday examples of this, and many other and graver maladies might be avoided by the use of right foods.

In dealing with the various varieties and types of food that were necessary for the building-up and maintaining good bodily health, Miss O'Sullivan said that to maintain good health three or four pints of water should be drunk during the day.

LANCASTRIA PILGRIMS' CHANGE OF PLANS.

All the special arrangements made necessary by the Lancastria putting into Naples instead of Civita-Vecchia, thereby causing a complete change of the Catholic Boy Scouts' pilgrimage's shore-going plans, were made at twelve hours' notice by two experienced representatives of Messrs. Thomas Cook and Son, Ltd., who travelled on the Lancastria from Dublin, so that any such contingency might be met. By wireless communication with Messrs. Cook's offices at Rome and Naples, these representatives were able to minimise considerably the difficulties that arose from the Lancastria having to be diverted.

AUCTION SALES.

MESSRS. DOCKRELL LTD.

At their property auction, which takes place on Thursday next, 22nd inst., at their property salerooms, South Great George's street, at 1.15 o'clock, Messrs. Dockrell will offer 58 Orwell road, Rathgar, a two-storey semi-detached residence, and 35 Grove Park, Rathmines, a pre-war house. Next on the list is 80 Dame street, consisting of shop, basement and four storeys over. The premises will be sold with vacant possession of the shop and basement; upper portion is let to three tenants producing a rent of £85 16/- per annum. On Wednesday, 28th March, they will offer for sale by public auction, on the premises, at 12 o'clock, the house, 331 North Circular road.

MESSRS. BATTERSBY AND CO.

In our auction columns to-day, Messrs. Battersby announce an interesting list of forthcoming sales. For their property sale on Thursday next they will offer 44 Rathmines road, one of the finest billiard halls in Dublin, with tobacconist's shop and residence attached, as a going concern; 34 Victoria road, Rathgar, pre-war built residence, with possession; 34 Dolphin's Barn street, a butcher's shop, as a going concern; also "Roebuck Hall," Clonskea, on over 10 acres of good land. Full details will be found in our advertising columns.

MESSRS. CORRIGAN AND CO.

The above firm announce in our back page to-day the sale of four very attractive lots: No. 25 Cambridge road, Rathmines, and No. 45 South Circular road, Portobello, both to be sold by order of mortgagees of S. Brown, deceased, and possession will be had of the former. No. 126 Morehampton road, residence, on tram line, will also be sold with possession, and No. 6 Ovoca road South Circular road, likewise with possession to purchaser. The sale takes place in auction rooms of Corrigan and Co., 60 Dawson street, on next Wednesday, at 1.30 p.m.

ARMED RAID ON POST OFFICE.

OLD AGE PENSIONS MONEY STOLEN.

FROM OUR OWN CORRESPONDENT.

GALWAY, Friday.

At 5.30 this morning an isolated post office at Claddaghduff, about seven miles from Clifden, was broken into by two men, one of whom was armed. Apparently, after searching the office they forced a connecting door, and entered a private part of the building.

The first intimation of the visit that the postmistress, Mrs. O'Flaherty, received was when a torch shone on her bed. A man unknown to her asked for the keys of the safe. On being told that there was no safe he said, "This is a queer office—without a safe." The postmistress had to hand over the money, amounting to £31—mostly old age pensions money. The man then decamped with his fellow-raider, who had been waiting on the landing, but did not show himself.

The man who entered the office and took the money warned the postmistress that nobody was to leave the premises.

A quantity of tobacco was stolen from a shop attached to the post office, and belonging to Mrs. O'Flaherty.

The police are investigating the affair.

SOUTH IRISH HORSE.

OLD COMRADES' DANCE.

St. Patrick's Day was ushered in in lively fashion at the Metropole Ballroom, Dublin, last night on the occasion of the annual St. Patrick's dance of the South Irish Horse Old Comrades' Association. Over 600 people were present, and Orders and decorations were worn by all ex-Service men present.

The table decorations in the regimental colours presented a gay scene in the ballroom. Shortly before midnight sprigs of shamrock were presented to each guest, a much appreciated thought, as the emblem formed part of the crest of this popular regiment. Lively music, old and new, with many Irish airs, by the Roger Metropole Band enlivened the evening. Numerous valuable spot prizes were further attractions.

The attendance included:—Lieut.-Colonel J. W. Burns-Lindow, D.S.O.; Lieut.-Colonel F. P. McCabe and Mrs. McCabe, Captain W. J. and Mrs. Ferguson, Major Robert Smythe, M.C.; Captain and Mrs. Barrett, Major Guillamore O'Grady, Dr. Trevor Smith, Captain Stewart Mitchell and Mrs. Mitchell, Captain Brew Kennedy, Captain C. C. Ball, M.C.; Captain A. J. C. Vernon, M.C.; Captain F. Ross, M. C.; Mr. R. J. Duggan, Mr. and Mrs. W. Bird, Mr. and Mrs. W. Brown, Mr. and Mrs. M. Henning, Sir Lingard Goulding, Mr. and Mrs. Denby, Mr. Basil Goulding, Captain and Mrs. Dermot Daly, Misses A. and J. Cairnes.

In the large gathering were noticed some lovely gowns. Mrs. W. R. Martin was wearing a black capelet with her charming lime green satin gown. Mrs. Leeson was in an attractive blue floral georgette gown. Miss L. Price wore a smart black ring velvet gown, while Miss F. Price was in emerald charmeuse. Miss Connolly was wearing a pretty pink satin gown, and Mrs. R. Darcy black velvet, while Mrs. Rothwell looked well in wine-coloured satin. Mrs. Barrett was in gold lace and velvet. Miss A. Cairnes came in a gown of green marocain.

Black velvet was worn by Miss I. Cairnes, with a chiffon cape. A plum-coloured ring velvet gown was the choice of Mrs. Denby. Miss Grace came in a smart blue lace frock. Miss I. W. Smith's effective gown was of blue floral georgette. Mrs. Percy wore a graceful gown of turquoise blue elephant crepe. A charming saxe blue satin frock was worn by Mrs. Roberts.

Miss L. Ryan wore turquoise blue elephant crepe. Mrs. J. Cooke was in black satin, and Miss McCann had a becoming rose crepe and black satin ensemble. Black satin was worn by Miss Beale. Mrs. Eshy's gown was of black ring velvet, and Mrs. J. P. Meagher was in black satin, with a coatee to match. Miss Mooney also chose black. Miss Hennessy was attired in black floral taffeta. Miss Hilda Hearon wore a white ermine cape with her pretty blue taffeta frock, while Mrs. Harte was in saxe blue taffeta.

IRISH KENNEL CLUB.

ANNUAL BANQUET.

The ninth annual banquet of the Irish Kennel Club was held last night at the Shelbourne Hotel, Dublin, Mr. Justice Hanna, President, in the chair. There was a large attendance.

The President gave the toast of "Ireland," which was enthusiastically honoured, Mrs. Laing singing the first verse of "The Dear Little Shamrock," the chorus of which was joined in by the company.

Mr. W. L. McCandlish, chairman, Kennel Club of England, proposed the toast of "The Irish Kennel Club." He said that he admired the way the Irish Kennel Club got to work and attacked the problems which for sixty years had exercised the mind of the English club. He desired every prosperity to the Irish club.

Mr. Justice Hanna, responding, said that one of the main things present to his mind was the good and sincere relationship between their Irish body and the great body that controlled affairs in Great Britain. Matters had to be adjusted at first, but he found the English club extremely reasonable; and, when the Irish made the claim that they should have a kennel club of their own, it must have given them in England grave consideration to concede to Ireland at the time they did concede. The Irish club had now a career on which they could look back with satisfaction, and he had no doubt that they would achieve more in the future than they had done in the past. He impressed on all the importance of doing everything they could to encourage provincial shows throughout the Irish Free State. This year, he said, the barometer was rising, and the Kennel Club Show marked a considerable increase in the entries from last year. They had established what was now recognised to be a national institution, and the Irish Kennel Club was as much a national body as the Irish Turf Club.

The toast of "Our Judges" was proposed by Mr. H. B. Fottrell, and responded to by Mr. N. Dawson and Dr. W. J. Dawson.

The toast of "The Guests," proposed by Mr. F. A. Henry, was also honoured.

During the evening a programme of music and entertainment was taken part in by Mrs. Laing, Sir Valentine Grace, Mr. Joseph Schofield and an excellent orchestra.

CHILDREN'S MATINEE.

IN AID OF NEWSPAPER PRESS FUND.

One of the attractions of the Easter holidays will be the Children's Matinee in the Gaiety Theatre on Thursday, 5th of April. The performance will consist of many pretty ballets and dancing scenes, for which the music has been specially composed. The performers, who will number nearly one hundred, ranging in ages from three years up, will be drawn from Miss Mallins's classes, and the entire display is being arranged and the book written by that talented dance teacher, who has selected the little artists from schools as far apart as Wicklow, Portarlington and Drogheda, while classes from the Dublin girls' colleges have been largely drawn upon. Rehearsals have been in progress for many weeks past, and the entire show will be quite out of the ordinary, and should make a strong appeal to both children and grown-ups.

The entire proceeds will be handed by Miss Mallins to the Newspaper Press Fund.

The *Belfast Gazette* last night announced that the Governor of Northern Ireland has appointed Major E. F. Campbell, D.S.O., 2nd Battalion the Kings' Royal Rifle Corps, to be Honorary Military A.D.C. to the Governor, representing the Army in Northern Ireland.

PATENTS, TRADE MARKS, DESIGNS.
W. E. Doyle, Patent Agent, 95 Mid. Abbey st., Dublin —(Advt.)

EX-SERVICE MEN'S HOMES.

THE DISPUTE IN THE NORTH.

EJECTMENT ORDER SEQUEL.

FROM OUR OWN CORRESPONDENT.

BELFAST, Friday.

A FURTHER move in the dispute between the occupiers of houses built under the Sailors' and Soldiers' Land Trust Act, 1919, at Whiteabbey, under the Trust administering the estate, was made in the Chancery Division, Belfast, to-day, before the Lord Chief Justice, when a motion was heard, brought by David Moreland and thirty-three tenants of houses at Whiteabbey, against the Irish Sailors' and Soldiers' Land Trust to restrain them from carrying out ejectment orders given against them by the magistrates at Whiteabbey Sessions.

Explaining that an interim injunction was sought, Mr. T. J. Campbell, K.C., said that the plaintiffs claimed that they were entitled to the occupation of their cottages free from rent and other burdens. The defendant Trust had recovered ejectment warrants against the plaintiffs. On March 8 a stay of execution of the warrants was made by the magistrates until March 21.

A test action claiming the same relief as was claimed in that case was instituted by four other ex-Service men, and the hearing was fixed for April 25 next.

The present applicants said that they had to institute the present proceedings, as they could not claim an injunction under the test action, to which they were strangers, and they, therefore, applied to the Court that the defendant Trust be restrained from recovering possession of their cottages pending the determination of the test action.

Mr. Davison, K.C., said that the Trust had 1,165 tenants in Northern Ireland, and, with the exception of a few, the tenants had honourably kept their agreements.

The Lord Chief Justice said that he did not believe in the theory that a solemn treaty was a scrap of paper.

Mr. Campbell—Our application is to restrain defendants from execution.

The Lord Chief Justice—The execution of a lawful order received from Petty Sessions?

After further argument, the application was adjourned for a week, the plaintiffs to pay into court the rent alleged to be due and the ejectment proceedings meanwhile to be stayed.

THE TEACHERS' PENSIONS.

MR. O'CONNELL'S REPLY TO MR. MACENTEE.

MR. T. J. O'CONNELL, General Secretary, National Teachers' Organisation, writes:—

"During the debate on Teachers' Pensions in the Dail, the Minister for Finance is reported to have stated that there is no insolvency on the Government side of the Teachers' Pension Fund. In view of the well-known facts this is a very surprising statement. The Government actuary in 1926 valued the fund as a whole, and reported a deficiency of £4,210,364. But as each item was dealt with separately there was no difficulty in compiling from the report the assets and liabilities which should attach to the teachers' and the Government side respectively. An analysis of the report, made on this basis, showed that the deficiency on the Government side was £4,447,090, while on the teachers' side there was a surplus of £236,726, making the net deficiency in the fund as a whole £4,210,364, as mentioned above. This analysis, which was made after consultation with an independent actuary, the late Dr. Howell, was published by the I.N.T.O. five years ago, and has never been challenged at any of the conferences which took place between the I.N.T.O. and the late or present Government. In the circumstances I cannot understand how the Minister can now maintain that there is no insolvency on the Government side.

"The Minister is also reported as having stated that if the teachers wanted this Fund, and the liability which attaches to it, they can have it. Is that offer seriously meant? Because if it is, I wish to say on behalf of the teachers, that if the Minister will place at our disposal the two millions odd now in the Pension Fund, together with the £260,000 per annum which he is taking from the teachers under his new scheme, we will guaranteed to provide much better pension terms for existing and future teachers than they are now being promised by the Government.

"May I remind the Minister for Education that there is no analogy between the present proposals and the offer of 1931, which was tentatively accepted by the Executive at the time and by a special conference? The 1931 offer was conditional on a general scheme of economies being put into operation. It was to last only during the time when such economies would be operative, and there was a definite promise that if things got better the 'cuts' would be open to revision. It had none of the elements of permanency which attach to the present proposals. But the Minister is not justified in saying that the 1931 offer was accepted by the teachers, when he knows—as he does know—that the offer was emphatically repudiated by the Annual Congress, and that the Executive which had negotiated the tentative agreement, were turned out of office. Surely this present Government should be the last to hold that the teachers had not a perfect right, on the first opportunity offered them, to repudiate a settlement made in their name by the Executive. Ministers have repeatedly referred to the 1931 'agreement' as their justification for making 'cuts' in teachers' salaries—just as Mr. J. H. Thomas puts forward as his justification for demanding the land annuities the 'agreement' made with the predecessors of the present Executive Council."

FEDERATION OF IRISH INDUSTRIES.

THE OBJECT OF TARIFFS.

"In the evolution of a sound national economic policy, it will be necessary that trading concerns, making large profits on the sale of foreign products, must be shaken from the very roots, and the energy displayed in marketing foreign goods transferred to the home product," declared Mr. Joseph Milroy, speaking at a meeting of the Federation of Irish Industries Council at 17 Dame street, Dublin, yesterday.

"Tariffs have not been imposed to help a few struggling manufacturers, but to bring about conditions that will make for national self-sufficiency, as far as it is practical, and enable an increasing population to supply their own requirements by their own efforts," he added.

"Manufacturers do not clash with agricultural interests, and the successful establishment of suitable industries will increase the native purchasing power for agricultural products.

"Efficient industrial development is going rapidly ahead in spite of the un-national obstacles it has had to encounter. What we require is the good-will of all classes in the shaping of a national economy that will give to every national a fair measure of subsistence in his own land. When that day comes, when we are pulling as a nation for the nation, there is a harvest of prosperity awaiting us such as this country has never known."

It was mentioned at the meeting that Mr. W. H. Molony, found the ever-growing work of the Federation made such demands on his time that he had no other option but to resign his post of part-time secretary. The Council recorded their regret at his departure, and wished him every success in his career, at the Bar. Mr. Matthew Butler was appointed as full-time secretary to the Federation.

Three negro youths were executed by hanging at Hernando (Mississippi) yesterday for criminal assault on a white girl aged 17. A special bill was passed by the State Legislature authorising the father of the girl to act as hangman. He did not, however, do so.

CHURCH SERVICES.

ST. PATRICK'S DAY.

ST. MATTHIAS'S PARISH CHURCH.—11.30, Morning Prayer and Holy Communion.

ST. STEPHEN'S CHURCH.—8 and 11, Holy Communion. 5.30, Evensong.

THE MAGDALEN CHURCH, Lower Leeson street.—The Church's Ministry of Healing—10.30, Holy Communion.

DRUMCONDRA PARISH CHURCH.—10.30, Holy Communion.

NORTH STRAND PARISH CHURCH.—10.30, Holy Communion.

HOLY TRINITY PARISH CHURCH, Kilmey.—8, Holy Communion. 11.30, Commemoration, Litany and Holy Communion.

RATHFARNHAM PARISH CHURCH.—8, Holy Communion. 11.30, Litany and Holy Communion.

ST. MARY'S CHURCH, Crumlin.—10.30, Litany and Holy Communion.

CLONTARF PARISH CHURCH.—10, Holy Communion.

ST. PHILIP AND ST. JAMES'S, Booterstown.—11.30, Holy Communion.

HAROLD'S CROSS PARISH CHURCH.—8 and 10, Holy Communion.

ST. MATTHEW'S CHURCH.—11.30, Rev. T. R. Horan.

ALL SAINTS', Grangegorman.—8, Holy Communion 9.30, Sung Eucharist. 8, Evensong.

ST. KEVIN'S, S.C. road.—10.30, Holy Communion, Rev. R. Bird.

ST. JOHN'S, Sandymount.—8, Holy Communion. 11.15 a.m., Matins. Fifth Sunday in Lent. Psalm 40. Benedicite (Best in C). Jubilate (Stanford in A). Anthem, "Come unto Him" (Gounod). Hymn, 705, "O the deep, deep love of Jesus." Preacher, the Rev. J. Healy, LL.D., Prebendary of Tipper. 12 noon, Holy Communion (Choral). Kyrie, Credo, Sanctus, Gloria (Stanford in A). Special prayers during the week for the bishop, clergy and people of the Diocese of Meath. 3.15 p.m., Decani Week. Psalms, 130, 141, 142. Magnificat and Nunc Dimittis (Haynes in G). Anthems—First, "Judge me O God" (Mendelssohn); hymn, 544, "Rock of ages"; second, "By thy glorious death" (Dvorak). Preacher, the Ven. J. Healy, LL.D., Prebendary of Tipper. Concluding Voluntary—Slav March (Tschaikowski).

CHRIST CHURCH CATHEDRAL.—To-day—St. Patrick, 10.45, Jubilate (Stanford in B flat). Anthem, "St. Patrick's Breastplate" (Stanford). 11.30, Holy Communion in the Lady Chapel. 3, Magnificat. Hymn 343. To-morrow—Decani Week. 11, Matins. Processional Hymn 558. Te Deum (Stanford in B flat). Psalm 40. Benedictus (Stanford in B flat). Introit, "Call to remembrance" (Farrant). 11.40, Holy Communion (Stanford in B flat). Preacher, Rev. Canon Young. B.D. Hymns 261, 202. 3.30, Evensong. Processional Hymn 397. Magnificat and Nunc Dimittis (Stanford in B flat). Psalm 142. Anthem, "The Breastplate of St. Patrick" (Joseph). Hymn 207. Preacher, Rev. A. E. Gick, M.A. Recessional Hymn 226. Offerings in aid of the Diocesan Board of Education.

COLLEGE OF ST. COLUMBA.—8, Holy Communion. 11.30, Morning Service. Te Deum (Steggall in A), Benedictus (Read in D). Anthem, "O Saviour of the world" (Goss). Hymn, "The Royal banners forward go." Rev. Claude Chavasse, M.A. 7.45, Evening Service. Magnificat and Nunc Dimittis (Parry in D). Hymn, "As now the sun's declining rays."

ST. MATTHIAS'S PARISH CHURCH.—8, Holy Communion. 11.30 and 7, Canon Strong.

ST. BARTHOLOMEW'S CHURCH, Clyde road.—8, Holy Communion. 11, Matins, Benedicite (Best in C), Benedictus (Dykes in F). Rev. W. C. Simpson. 12, Sung Eucharist (Merbecke). 3.30, Children's Service. 6.30, Missionary Intercessions. 7, Evensong and Litany. Magnificat and Nunc Dimittis, Plain Song (Tallis). Rev. R. G. F. Jenkins.

HOLY TRINITY, Rathmines.—8 and 11.30, Holy Communion. 10 and 11.30, Rev. B. C. Waller. 3.30, Children's Service. 7, Rev. J. Tobias.

ST. ANN'S CHURCH, Dawson street.—8 and 11.30, Holy Communion. 10 and 11.30, the Very Rev. the Dean of Lismore. 3.30, Young People's Service. 7, Canon J. W. Crozier. Subject, "At even when the sun did set."

CHRIST CHURCH, Leeson Park.—8, Holy Communion. 11.30, the Bishop of Ossory, D.D. 3.30, Children's Service. Rev. G. A. Lowe. 7, Canon Hughes.

ST. COLUMBA'S CHURCH, Ranelagh.—8 and 11.30, Holy Communion. 11.30, Rev. G. A. Lowe. 7, Rev. H. C. Cave.

ST. STEPHEN'S CHURCH.—8, Holy Communion. 10, Litany and Holy Communion. 11.30, Matins and Sermon. Te Deum (chants), Benedictus, third tone (Stainer). Hymn 346, "St. Patrick's Breastplate." 12.30, Holy Communion. 4, Children's Service. 7, Evensong and Sermon. Service, Bennett in F. Hymn 346, "St. Patrick's Breastplate."

THE MAGDALEN CHURCH, Lower Leeson street (the Church's Ministry of Healing).—11.30, Matins. 12, Holy Communion and Sermon. Rev. N. H. P. Waring. 7, Evensong and Sermon. Rev. F. S. Atkinson.

ST. ANDREW'S CHURCH.—11.30, Rev. H. Donald. 3.30, Young People's Service. 7, Evening Prayer and Holy Communion. Rev. R. Northridge.

ST. CATHERINE'S.—11.30, Morning Prayer and Holy Communion; Rev. A. W. F. Orr. 7, Rev. W. R. A. Bond.

ST. VICTOR'S.—8, Holy Communion. 11.30, Morning Prayer and Holy Communion; Rev. D. Holmes Gillman. 4, Young People's Service. 7, Rev. A. W. F. Orr.

ST. MARK'S CHURCH.—11.30, Rev. R. Northridge. 7, Rev. H. W. Donald.

MOLYNEUX CHURCH, Bride street.—11.30, Morning

PUBLIC AMUSEMENTS.

GAIETY THEATRE.
MATINEE TO-DAY AT 2.30.
TO-NIGHT AT 8.
"THE GIRL IN THE TAXI,"
NEXT WEEK, FOR 6 NIGHTS AT 8, PERSONAL VISIT OF
'ALICE DELYSIA'
IN
"MOTHER OF PEARL."
THE SUCCESSFUL MUSICAL PLAY FROM THE GAIETY THEATRE, LONDON.
MUSIC BY OSCAR STRAUS.
MATINEES WEDNESDAY and SATURDAY AT 2.30.
USUAL PRICES. NOW BOOKING

GAIETY THEATRE.
TWO CHILDREN'S BEAUTIFUL BALLETS,
ENTITLED,
"BRER-RABBIT LAND" AND "SPRING."
COMPOSED AND PRODUCED BY MISS MALLINS,
APRIL 5th, at 2.30 p.m.
Entire Proceeds in Aid of the Newspaper Press Fund

OLYMPIA THEATRE.
6.45 ..... TWICE NIGHTLY 9
O'D. PRODUCTIONS, LTD., PRESENT
JIMMY O'DEA,
IRELAND'S STAR COMEDIAN, IN THEIR
1934 REVUE,
By Harry O'Donovan.
SUPPORTED BY ALL-STAR CAST.
Booking Office Open Daily 11-4.30. 'Phone 23292

AN COMAR RA PÉACÓIS.
ANOCT AN 8 p.m.
1. "Bean an Iargaine."
2. "Oróc mait agat, a Mhic Uí Domhnaill."
Cuig in-aithte, 1.15-3.30 p.m. Sutáin 43824.

An bantracht le forpas tionnscail.
(W.I.D.A.)
MR. SEAN LEMASS
WILL ADDRESS
A PUBLIC MEETING,
In the ABBEY THEATRE, Monday, 19th March, at 8 o'c. Admission Free.
Speakers include Mrs. Redmond, T.D.; Miss Helena Moloney, Mr. Harold Crean.
Chair will be taken by Miss McNie.

GATE THEATRE.
TO-NIGHT AT 7.45.
MATINEE TO-DAY AT 2.30.
And NEXT WEEK (except Sunday and Monday),
MICHEAL MacLIAMMOIR,
IN
"HAMLET."
EASTER MONDAY: CHILDREN IN UNIFORM.

METROPOLE.
TO-DAY (ST. PATRICK'S DAY), CONTINUOUS ..... 12.30 to 11.0 p.m.
RONALD COLMAN
in his Most Dramatic Rôle since "Bulldog Drummond,"
"THE MASQUERADER,"
With ELISSA LANDI.
Showing at 1.0, 3.10, 5.20, 7.30 and 9.40 p.m.
Also "GEM OF THE SEA," Ireland on the Screen.
NEXT WEEK:
JOHN BARRYMORE in
"COUNSELLOR-AT-LAW."

OLD COLLEGE HOCKEY CLUB.
ANNUAL DANCE
WILL BE HELD
TO-NIGHT,
METROPOLE BALLROOM.
Dancing 8 to 12. METROPOLE BAND, under the direction of Mr. C. Vincent Rogers.
Ticket (including Tax), 5/- (payable at door).

METROPOLITAN BALLROOM DANCE,
Under Metropole Management,
NEXT SATURDAY, 24th MARCH,
8 to 12.
Tickets 6/-, including Running Buffet. The Metropole Band shall be pleased to play request dance numbers. "Request" to be forwarded to Metropole before the 21st March.

CORINTHIAN
CONTINUOUS ..... 2.30 TILL 11.0 P.M.
MONTE BLUE, BARBARA KENT, in,
"HER FORGOTTEN PAST."
Also LEW CODY and AILEEN PRINGLE, in
"BY APPOINTMENT ONLY,"
And
"GEM OF THE SEA."
AN INTEREST PICTURE OF IRELAND.

QUEEN'S. 3.15 TO 11.
SUNDAY, 3.30 and 8.30.
"THE REBEL,"
WITH VILMA BANKY, LUIS TRENKER.
SUNDAY ONLY—"THE LAST TRAIL."
With GEORGE O'BRIEN.
On the Stage: MONDAY, and WEEK: "SPRINGTIME," Revue, with CHARLIE PICTON and STAR CAST.
TO-DAY: "SHANGHAI MADNESS."
" "FLYING COLOURS." Revue.

CLERYS NEW RESTAURANT
NOW RECONSTRUCTED AND BEAUTIFULLY LAID OUT, FEATURING A DELIGHTFULLY MODERN DECORATION SCHEME.
OPEN ALL DAY TO-DAY (SAT.),
ST. PATRICK'S DAY,
FOR MEALS OF ALL KINDS,
From 9 a.m. to 8 p.m.
Try CLERYS SPECIAL 2/- LUNCH
LARGE AND VARIED MENU OF APPETISING DISHES. QUICK SERVICE.
CLERYS, DUBLIN

SHELBOURNE HOTEL,
DUBLIN.
The Premier Hotel in the Irish Free State.
VERY MODERATE RATES EN PENSION QUOTED DURING WINTER MONTHS.
ALL MEALS OPEN TO NON-RESIDENTS.
Service, Table d'Hôte and à la carte.
Special Theatre Dinner at 4/6 served from 6.30 p.m.
Suites of Apartments suitable for Wedding Receptions, Luncheon or Dinner Parties and Private Dances. ESTIMATES FREE.

PUBLIC NOTICES.

REGISTRATION OF CLUBS (IRELAND) ACT, 1904, AND INTOXICATING LIQUOR ACT, 1927.

Take Notice that I intend to apply at the Swords District Court for a Renewal of Certificate of Registration of the Malahide Golf Club.
(Signed). K. O'NEILL, Secretary.

GOVERNMENT NOTICES

An Roinn Oideachais.
SCOIL MUIRE SRÁID MAOILÍOSÚDE, ÁT CLIAT.
Daimtreoirí:
Ionadaí to'n Dr. Sap-Oifigeach ó Bhoin, Árd-Easpog Baile Átha Cliat, agus
Ionadaí do'n Roinn Oideachais.
Ir feagh go mbeireann as tosach oide congantha (bean) do'n scoil seo luaitear thuas, iarrtar an oiread náirsinte go bruil an Saeveilg aca ó úáitéar, nó oiread atá gan-oilce i nGaeilg, agus atá go "h-an-éireachtach" mar mhinteoiri, nó an oiread ósa a chuireas go h-ana maith inr na Colaistí Oiliúna, iarrtasairi do cur isteach an an bpost seo.
Ni tosfaid coinne i gcomhair an phuirt seo ac muine atá i n-ann aobhaig nile an Cláir nuair do mhineadh éigé Saeoilg, agus atá oilte i n-Árnáinóct.
Ir éiginn le luct iarrtasair fuirmeacá d'fágail ac fgríobaí cun an Rúnaide, Oifig an Oideachair Náirsinte, Sráid Maoilíosúe, Baile Átha Cliat.
Caitfear na fuirmeacá do beit líonta agus do beit san n-air pan Oifig seo Céadaoin, an 4ú Aibreán, 1934, nó roime sin.
Deineadh na h-iarrtasóirí áireamh an aon tearmainí freagrachta atá acu, go mór-mór inr an nGaeilg.
Oifig an Oideachais Náisiúnta,
Baile Átha Cliat, 16ú Márta, 1934.
8/B789. W.H.Co.

ADVERTISEMENT INDEX.

	Page		Page
Amusements	8	Houses and Lands	16
Apartments	3	Houses to Let	3
Auctions	16	Legal Appointments	2
Banks	1	Legal Notices	3
Bicycles	2	Lost and Found	2
Business Premises	3	Machinery	2
Cattle & Live Stock	3	Medical Appointments	2
Church Notices	8	Miscellaneous	3
Coals	16	Money & Partnership	2
Contracts	1	Music, Pianos	2
Dogs	3	Opticians	2
Dress	2	Poultry, Eggs	2
Education	4	Public Notices	8
Employment Wanted	2	Representatives	2
Fishing, Sporting	2	Seaside and Country	3
Furniture	3	Sea Trips	3
Garden	3	Shipping	3
Government Notices	8	Situations Vacant	2
Horses	3	Specific Articles	2
Hotels	1	Stabling	3
Houses & Lands for sale & Wanted	3	Tuitions & Teachers	2
		Yachts	3

Telephone No. 23062

PAVILION.
DUN LAOGHAIRE 2.30 to 10.30 CONTINUOUS
GRAND HOLIDAY PROGRAMME
LAST DAY OF "GOING GAY."
Music, Comedy, Dancing and Operatic Excerpts.
"MERRY WIVES OF WINDSOR" OVERTURE, Played by The Berlin Philharmonic Orchestra.
PICTORIAL. TWO NEW COMEDIES. GAZETTE.

CAPITOL.
DAILY, 2.30 TO 11 O'CLOCK, CONTINUOUS.
ESTHER RALSTON, NOAH BEERY, JACK LA RUE, in
"TO THE LAST MAN."
A Drama of a Lawless Girl Defeated by Love.
A Paramount Picture.
ROY FOX AND HIS BAND,
And a Galaxy of Radio Stars in
"ON THE AIR."
A Merry, Melodious Radio Revue.
On the Stage—
CHARLIE HARVEY AND THE CAPITOLIANS.

GRAFTON Continuous from 2 to 11 Daily at 2.25, 4.45, 7.5, 9.25
HELD OVER FOR NEXT WEEK.
TOM WALLS in "JUST SMITH,"
The Sparkling Comedy, by Frederick Lonsdale.
SUBTLE—FASCINATING—SATIRICAL COMEDY.

KENNEL CLUB SHOW,
BALLSBRIDGE,
TO-DAY.
ADMISSION:
9 a.m. to 2 p.m., 2/-.
2 p.m. to 5 p.m., 1/6.
Children, 1/- all day.
CATERING BY
MRS. LAWLOR, NAAS.

FEIS CEOIL.
ENTRIES CLOSE MARCH 29th.
ENTRY FORMS ON APPLICATION TO
HON. SECRETARY,
37 MOLESWORTH STREET, DUBLIN.

PUBLIC NOTICES.

CHRIST CHURCH CATHEDRAL.
PREACHERS TO-MORROW:
At 11 a.m.—REV. CANON YOUNG, B.D.
At 3.30 p.m. (Special Sermon in connection with the C.I. Home Mission Society):
REV. A. E. GICK, M.A.
Offerings for Diocesan Board of Education.

IRISH CLERGY SONS' EDUCATION SOCIETY.
There will be an ELECTION FOR THREE SCHOLARSHIPS on WEDNESDAY, 13th JUNE, 1934. Application Forms can be obtained from the SECRETARY, 33 KILDARE STREET, and must be returned by 17th April.

COUNTY KILKENNY COMMITTEE OF AGRICULTURE.
APPOINTMENT OF COUNTY INSTRUCTOR IN AGRICULTURE
Application is hereby invited for the position of County Instructor in Agriculture. Candidate must possess the qualifications prescribed by the Department of Agriculture, and must already hold, or have held, the position of Instructor in a County.
Salary and other allowances will be in accordance with scale fixed by the Department of Agriculture.
Application should reach the undersigned not later than MONDAY 2nd APRIL.
THOMAS DREW.
Secretary to Committee.
Courthouse, Kilkenny.

LENTEN LECTURES.
ST. FRANCIS XAVIER'S CHURCH, UPPER GARDINER STREET, DUBLIN.
On the SUNDAY AFTERNOONS IN LENT, At 4 o'clock,
A Course of Lectures will be given, entitled:
"THE TITLES OF CHRIST."
The Subject will be divided as follows:
SUNDAY, MARCH 18th—Fr. JOY, S.J.: "JESUS CHRIST THE MASTER."
SUNDAY, MARCH 25th—Fr. MACARDLE, S.J.: "JESUS CHRIST THE FRIEND."
Before each Lecture, from 3.30 o'clock, the Church Choir will render selections of Sacred Music.

THE IRISH ASSOCIATION OF ACCOUNTANTS, LIMITED.
The Council wish to give notice that the next Preliminary, Intermediate and Final Examinations will be held on the 21st, 22nd and 23rd May.
Applications for entrance must be made not later than the 14th April, 1934.
All information may be had from
GEORGE MUNRO, Hon. Secretary,
102-3 Grafton street, Dublin

NURSES' REST HOME: FUND. Offices: 44 DAWSON ST., DUBLIN.

RESULT OF DRAW.
Horses: Really True, J 20325; Parson's Well, C 2282; Francolino, K 17683; Ready Cash, A 7796; Fortinum, N 24084; Golden Miller, F 14794; Blue Peter III., X 18742; Alpine Hut, M 19187; Prince Cherry, X 21573; Southern Hue, J 7773; Peloris Jack, W 7847; Cantillius II., J 5360; Annadale S 11466; Uncle Bait, T 8598; Gregalach, A 16322; The Ace II., M 20586; Southern Hero, M 10437; Kilbuck, K 4633; Libourg, D 17544; Sister M 1915; Vicmbent, D 13288; Egremont, N 3580; Sorley Boy, C 6500; Lone Eagle II., S 13227; Destiny, J 13155; Remus, H 20680; Apostasy, B 19890; Thomond II., A 10128; Coolnalogh, J 24044; Master Orange, H 9513; Delaneige, V 21152; Somnus, R 15575; Forbra, A 11099; Trocadero, N 9960. Drawing of Prizes: 1st Prize, J 1844; 2nd Prize, R 5079; 3rd Prize, X 15538; 4th Prize, H 14708.
The Committee desire to thank all who responded to their appeal for funds.

STEWART MENTAL HOSPITAL,
PALMERSTOWN, CO. DUBLIN.
OPEN TO LADIES OR GENTLEMEN suffering from mild mental complaints, at rates from £126 per annum.
Resident Medical Superintendent and Trained Staff in attendance.
VOLUNTARY BOARDERS RECEIVED.
Apply to the Secretary at the Hospital.
Telephone—No. 21787, Dublin.

REGISTRATION OF CLUBS ACT, 1904.
INTOXICATING LIQUOR ACTS, 1924 AND 1927.
In the Matter of
THE TOWN AND COUNTY CLUB, NEW ROSS.
Take Notice that it is intended to apply for a Renewal of the Certificate of Registration of the above Club at the District Court to be held at New Ross on the 17th day of April, 1934.
Dated this 15th day of March, 1934.
(Signed) P. S. DOYLE,
Hon. Secretary.
To
Denis Corish, Esq., District Court Clerk, New Ross;
Superintendent Martin Feeney, Garda Siochana, New Ross.

CHURCH NOTICES.

ST. LUKE'S CHURCH,
THE COOMBE.
GUILD OF YOUTH SERVICE,
TO-MORROW (SUNDAY), 18th MARCH, 7 p.m.
Preacher: REV. BOLTON C. WALLER, M.A.
Collection in aid of the Board of Education.

RATHGAR METHODIST CHURCH
(BRIGHTON ROAD).
SUNDAY SERVICES—11.30 and 7.
PREACHER:
REV. R. LEE COLE, M.A., B.D.
Evening Subject:
"The Romance of Grenfell and Labrador."
Collections for Supernumerary Ministers' Fund.

THE BOYS' BRIGADE.
14th DUBLIN COMPANY.
ANNUAL CHURCH PARADE,
IN ST. GEORGE'S CHURCH,
TO-MORROW,
8 a.m.—Holy Communion.
7 p.m.—Preacher: The BISHOP OF OSSORY.
Music by Company Brass Band.

METROPOLITAN HALL
(CITY OF DUBLIN Y.M.C.A.)
BRIGHT EVANGELISTIC SERVICE, 8.30 p.m. (Singing from 8.15 p.m.)
Speaker, Rev. James Embleu. Collection in aid of Funds of Bethany Home. All Welcome.
5 to 6 p.m., Men's Bible Class. Leader, Mr. Ralph Anderson. Subject: "The Flesh." All young men invited. TO-NIGHT (SATURDAY), 8 o'clock, "THE RALLY." Address by Rev. James Embleu. All young Christians welcome.

MERRION HALL,
LOWER MERRION STREET.
Preacher—To-morrow (Sunday)—Mr. J. F. SPINK.
Subjects:
12 o'clock—"The Jews—A Miracle of History, Prophecy and Preservation."
7 p.m.—"Beyond the Grave."

SAVOY.
CONTINUOUS PERFORMANCE TO-DAY FROM NOON TILL 11 P.M.
DOORS OPEN 11.30 A.M.
THE SCREEN'S MOST GLORIOUS STAR,
CONSTANCE BENNETT,
IN
"ROCKABYE,"
With JOEL McCREA and PAUL LUKAS.
SHOWING AT 1 o'c, 3.10, 5.20, 7.30, 9.40.
PHILIP DORE IS BACK AGAIN!
HEAR HIS LATEST MUSICAL SELECTIONS ON THE SAVOY ORGAN.

SAVOY.
PHILHARMONIC SOCIETY.
SATURDAY, MARCH 24th, At Three prompt.
VERDI'S
"REQUIEM."
FULL CHOIR AND ORCHESTRA.
Soloists:
ODETTE DE FORAS,
Royal Opera, Covent Garden.
MARGARET BALFOUR,
The Great English Contralto.
TREFOR JONES,
The Distinguished Welsh Tenor.
ARTHUR CRANMER,
The Famous Bass.
Conductor:
TURNER HUGGARD, F.R.C.O.
BOOK NOW.
Reserved Seats—2/-, 3/-, 3/6, 4/6, 5/-, 6/9.
Season Ticket Holders must change their tickets at once at the Savoy Booking Office.

KENNEDY'S BREAD.
FINEST QUALITY
MADE.
BAKERIES:
127 & 128 PARNELL STREET
AND
ST. PATRICK'S BAKERY, DUBLIN.

EASTER
CUT FLOWERS.
LILIES, CARNATIONS, ROSES, TULIPS, AND ALL SEASONABLE FLOWERS, AT LOWEST PRICES.
FLOWERING PLANTS.
LILIES, AZALEAS, DEUTZIAS, GENISTAS, FERNS, ASPARAGUS and PALMS.
PALMS, ALL SIZES, AND FOLIAGE PLANTS, FOR HIRE.
RAMSAY'S,
FLORISTS TO H.M. THE KING.
50 NASSAU STREET.
THE ROYAL NURSERIES, BALLSBRIDGE.

The EFFICACY of the Prescription depends on the ACCURACY of its Compounding—
Therefore, send it to
THE MODERN PHARMACY,
6 MERRION ROW, DUBLIN.
'Phone 61496. S. A. Rosenthal, F.C.S., M.P.S.I.

WEATHER FORECAST.

General Inference.—An intense depression off North-West Ireland is moving slowly eastward. Weather will be generally unsettled, with strong winds or gales in most districts.

Ireland, all Districts.—Strong squally north-west wind, a gale locally at first; showers, with local hail and sleet; bright intervals; rather cold.

Irish Sea and St. George's Channel.—Strong or gale, squally, west to north-west wind; showers and bright intervals; sea rough or very rough.

Dixon and Heinpenstall, Barometers and Thermometers.—12 Suffolk street, Dublin.—(Advt.)

THE SUN.

	To-day.	To-morrow.
Rises	6.37	6.35
Sets	6.31	6.33
Lighting-up Time	7.31	7.33

HIGH WATER—DUBLIN.

	To-day.	To-morrow.
Morning	0.20	0.58
Evening	0.35	1.13

AT OTHER PORTS.

	Morning.	Evening.
Belfast	—	0. 5
Cork	6.25	6.48
Drogheda	0. 8	0.23
Dundalk	0. 5	0.20
Galway	6. 9	6.32
Londonderry	9.28	9.51
Sligo	6.50	7.13
Waterford	7.38	7.55

The Irish Times.
SATURDAY, MARCH 17, 1934.

NEWS SUMMARY.

IRELAND.

Seven men were drowned when a Belgian steamer foundered off the South Cork coast. The British oil tanker Inverarder rescued the remainder of the crew, five in number, and landed them at Queenstown yesterday morning.—(Page 9.)

The postmistress at Claddaghduff, Co. Galway, awakened yesterday morning to see a man enter her bedroom with a flash-light in one hand and a revolver in the other. He got away with £31, mostly old age pension money.—(Page 7.)

A meeting to consider ways and means of providing a suitable concert hall for Dublin was held yesterday in the city, and was adjourned for six weeks to hear an announcement from the Irish Musical League on the subject.—(Page 9.)

The proposition "That disarmament is incompatible with national security" was the subject of an inter-university debate last night in University College, Dublin.—(Page 7.)

ABROAD.

Economic and political agreement was reached in Rome between Italy, Hungary and Austria. The text of the pacts will be made public at the signature ceremony to-day.—(Page 9.)

Mr. Samuel Insull has been found on a specially-chartered steamer which has been ordered to bring him back to Greece. At the same time, Canada has decided to extradite his brother, Martin Insull, who is wanted by the United States on similar charges.—(Page 9.)

SPORTING

At Baldoyle yesterday Jorto won the Balgriffin Hurdle Race, Cloncowan the Gormanstown Plate, Golden Rock the Novices' Hurdle Race, Lass of Rheims the St. Patrick's Steeplechase, Smerwick the Corinthian Plate, and Cottage Owl the Coolock Steeplechase.—(Page 12.)

At Sandown Park yesterday Crafty Alice won the Grand Military Gold Cup.—(Page 12.)

FINANCIAL.

London Stock Markets were depressed, and the list presented a long list of declines in prices.—(Page 14.)

Dublin Market was quiet. Ranks (Ireland) Pref. and Ord. were both dealt in at small premiums.—(Page 14.)

The New Nationalism.

Since Ovid's time—and long before it—men have applauded the better, and have followed the worse, courses. That infirmity of human nature never was more conspicuous than it is in to-day's distracted civilisation. Everywhere civilised Governments preach internationalism. They are in hearty agreement that men's increasing and varied needs can be met only by an organised production and distribution of the world's cereal and mineral harvests. It is a commonplace now that the horrors of war, to which every day science makes some new and ghastly contribution, can be averted only by an elaborate system of international checks and safeguards. Such is the universal preaching; the universal practice, alas! gives the direct lie to it. Throughout the whole of Europe to-day nations are building barriers against nations, piling them with all the speed and fury that produced the Tower of Babel. The political boundaries which were manufactured at Versailles still are guarded closely by armed men; and the wealth of peoples dwindles behind their several tariff walls. Our grand ideal languishes at Geneva for lack of practical support; but the political and economic hostilities flourish because they continue to be the real business of Governments. Thus we ingeminate peace, and thus do not cease for a single moment to foment the causes of war.

This paradox is nowhere more flagrant than in that small corner of Europe which, within the last fortnight, has been visited by two eminent apostles of the international creed. The Free State Government is pledged to all the principles of Geneva, where its head, not so long ago, made an impassioned plea for international co-operation and honesty. At home the insistent note of that Government's policy is a bitterness, an isolation and a provincialism which, perhaps, even in the Europe of to-day, have no parallel. Ireland is bound to England by natural ties that ought to be fruitful of blessing to both countries; Mr. de Valera has declared an "economic war" on England. Hitherto Irishmen have prospered everywhere on the imperial and foreign scene. The Free State's Government, as a deliberate act, now makes every effort to shut out opportunity and to imprison the country's brains. Already the result is that her people, exiled from the larger interests of mankind, are becoming the victims of an impoverished and stunted outlook. In Parliament, in letters and in social life—

They take the rustic murmur of their bourg
For the great wave that echoes round the world.

Nowhere has the parochial hand fallen more heavily than on the national systems of education; and now a Minister threatens the universities because they are reluctant to abandon their primary functions as universities.

The worst things are a corruption of the best. In themselves, both internationalism and nationalism are fine ideals. No wise man can doubt that the secure peace and happiness of the world depend upon the gradual recognition of common interests by all the peoples of the world. In like fashion, no man, save the dry-souled faddist, can doubt that national pride is an enormous stimulus to human action, and that from its promptings nearly all the noble deeds that exalt man's stature have been derived. It will be a bleak world in which everybody has forgotten to boast, "This is my own, my native land." We gather from Sir Norman Angell's address in Trinity College, last night, that a higher standard of universal education is his cure for all our political and economic evils; and we agree with him—if such a standard would endow all mankind with a proper sense of proportion. That man is a true citizen of the world who can frame his outlook and actions on a reconciliation of the best elements in the international and the national creeds. He will not hazard national safety or honour by demands for which the nations are not ready. On the other hand, he will not sacrifice his country's economic or intellectual welfare to the claims of a blind and arrogant nationalism. In this respect the great universities remain the best models for human conduct. From the days when Latin was their common speech they have kept a sane international outlook; yet their national spirit never has failed to flame purely and hotly in hours of national crisis. If Mr. de Valera's Government is able to parochialise the Free State's universities, it will have struck its deepest blow at the Irish people.

Estates in Britain.

Everybody in Great Britain is wondering what the Chancellor of the Exchequer proposes to do with the surplus that will be available for distribution in his forthcoming Budget. The opinion of a number of Conservative members of Parliament is that it ought to be devoted to the reduction of death duties on agricultural estates. This suggestion hardly will commend itself to the Chancellor; for its vote-catching power is limited. It draws notice, however, to the grave results in England of excessive estate duties. Broadly, the effect of these duties has been to break up many of the larger estates into small holdings, and to reduce the class of large and wealthy landlords. Actually, the landlord class, in this matter of death duties, is at a serious disadvantage in comparison with people whose wealth lies in stocks or shares; for the duties are calculated on a capital valuation of the land, and that valuation is out of all proportion to the landlord's actual return. It has been proposed, therefore, that agricultural land shall be treated as timber and pictures of historical value are treated—in other words, that the death duties on it shall not be paid until the property actually has been sold. As the Secretary of the Central Landowners' Association says, hereditary estates are regarded by their owners as family heritages rather than as personal possessions. Principally for this reason they are willing to accept from their tenants a rent which represents, as interest, a far lower yield than a corresponding amount of stocks and shares would produce; the average yield, in fact, is little more than 2 *per cent.* When an estate, to meet the sudden demand for death duties, is sold, the tenants often are forced either to buy their holdings outright or to leave them. If they prefer to buy, they must raise money on mortgage at 4½ or 5 *per cent.*, and its repayment makes a sad drain on their working capital. Furthermore, the splitting up of large estates means an increase of unemployment, because it lessens the demand for skilled workers. The Government, therefore, loses more than it gains from high duties, since their effect is not only to increase the cost of unemployment benefit, but to lower the efficiency value of British agriculture.

Literature and Science.

To advocate a *rapprochement* between literature and science seems at first sight as if one were to suggest a closer union between medicine and the law. Sir Richard Gregory, in a speech to the Booksellers' Provident Institution, holds, however, that a marriage can be achieved. "Those who have the gift of expression," he says, "should no longer remain outside the temples of science, but should enter and be inspired to testify to the revelations which will then be given them." In his opinion, science has placed unbounded riches before the writers of the present generation, but they have disregarded them, and "continue to rake the muckheap of animal passions." There have been more contributions to literature by men of science, he holds, than by literature to science; and it is time that the debt should be repaid. On this point the man of letters can reply that, if he is delighted by the writings of a James or a Frazer, it is because these men are artists also, and that, consequently, science and literature have equal claims on them. If the plea is merely for a more lucid presentation of scientific facts, there will be few grumblers; for there is truth still in the old gibe that men of science are the only people who have something to say and are unable to say it. On the larger issue there is more room for argument; for the artist, whether or not he is content to rake in the "muckheap" which Sir Richard describes, may be quite unable to adapt the cold facts of astronomy or chemistry to his own special purpose. Literature must not be made subservient to science, or science to literature, but in one sense they can be combined; for both are aspects of the same truth.

Jam.

Citizens of the Free State are eating more jam, according to a statement which was made in Dublin on Thursday. Five years ago the average annual consumption *per* mouth was only three pounds; now it is nearly five pounds, and the time may come when it will approach Great Britain's ampler figure of nine pounds. The reason for this sudden change in the Free State's habits is uncertain, but it may be connected with a change in the national mode of living. England is an industrialised nation where the majority of the people live in towns, and buy their food in shops. In Ireland most of us live in the country, where to make butter is cheaper than to buy jam. Here, also, however, there is a drift towards the towns, and, consequently, more jam is being bought. This argument still leaves us a little confused on the question why the sweet tooth of Irishmen has made its demands more widely known of late. The tastes of a nation, indeed, are mysterious; and he would be a wise man who could explain either their existence or their development. In part, they are ruled by the country itself; the popularity of butter and potatoes in Ireland is explained readily by the ease with which they can be produced here. Who can tell, however, why muffins and hot chestnuts never have been received kindly on this side of St. George's Channel, why the English deny themselves the delights of the barm-brack, or why they eat such large quantities of jam?

TARIFFS DOUBLED BY FRANCE.

BRITAIN HIT BY MOVE AGAINST GERMANY.

FROM REUTER'S CORRESPONDENT.

PARIS, Friday.

British exports to France are again represented in a new list published here to-day of 57 commodities subject to an average tariff increase of 100 per cent.

These new tariff increases, which have been instituted by virtue of special decree powers granted to the Government by Parliament, are understood to be intended mainly as a retaliation for certain recent increases in German tariffs affecting French goods.

Among British exports affected are thirteen different Customs categories of toys, several chemicals, watches, clocks, and their spare parts, many metallurgical tools, steel, iron, boilers, reservoirs, barrels, mechanical motor horns, and asbestos goods.

To-day's new list of tariff increases follows the imposition of 16 new quotas affecting British exports yesterday.

M. Lamoureux, the French Minister of Commerce, is not returning to Paris to-morrow. It transpired to-day that both sides to the negotiations in London had expected that the opening statements would be such as to call for an adjournment of about a week, during which the French delegates would return to Paris. The discussions on Thursday and to-day have shown that the positions are nearer than had been thought probable, and the experts are able to proceed without a break to considerations of detail. In both French and British circles it was stated that satisfactory progress is being made.

DISASTROUS TRADE WAR ENDED.

PORT AND MADEIRA WINES REPRISAL WITHDRAWN.

FROM REUTER'S CORRESPONDENT.

PARIS, Friday.

The Franco-Portuguese trade war ended to-day, when both French Houses of Parliament voted a bill annulling the decree of April, 1933, which doubled the import duties on port and Madeira wines.

The Portuguese had replied to the French tariff increase by immediately taking reprisals which dealt a severe blow to French exports, and menaced the French merchant marina with the loss of the carrying trade from Portugal to Brazil, which was almost entirely in French hands.

The annulling of the 1933 decree, coupled with the new Franco-Portuguese trade treaty signed two days ago, opens a new era of normal trade relations between the two countries.

COURT AND PERSONAL.

The King and Queen held a dinner party at Buckingham Palace last night, when forty-two guests sat down with Their Majesties in the State dining-room. This is the first dinner party which the King has given at the Palace for several months. It was a private party and not a State banquet.

Though the date has not been officially announced, it is expected that Their Majesties will not leave Buckingham Palace for Windsor Castle until April 5th. The State apartments at the Castle are closed to the public from to-day till further notice.

The Queen has sent a large gift of books to the British Red Cross Society and the Order of St. John Hospital Library, which supplies more than two thousand hospitals with books.

The King has appointed Colonel L. P. Collins, D.S.O., Indian Army, to be Aide-de-Camp to His Majesty, in succession to Colonel D. E. Robertson, C.B., D.S.O., Indian Army, who has been promoted.

The Duke of Gloucester is staying with friends in Oxfordshire, where he returned after the Point-to-Point Races in which he was thrown by his horse in the Nomination Race. His Royal Highness was out yesterday, and will return to Tidworth Camp next week.

Prince Otto von Bismarck, who has been a Secretary in the German Embassy in London since 1928, has now been appointed Counsellor to the London Embassy.

The Marquess and Marchioness of Huntly, who have been staying in London, have returned to Orton Longueville, Peterborough. The Countess of Chesterfield has returned to Beningbrough Hall, Yorkshire, from London. The Earl and Countess of Albemarle returned to London yesterday from Morocco. Baroness Burton has left London for Scotland, and is entertaining a family party at Dochfour, Inverness.

The Hon. A. Sauvé, Postmaster-General of Canada, and the Hon. R. A. Parkhill, Postmaster-General of Australia, were the guests of Sir Kingsley Wood, Postmaster-General, at a large luncheon party in the House of Commons.

Viscount and Viscountess Bridgeman will spend Easter at Leigh Manor, Salop. Sir Courtenay and Lady Lencha Warner have left London for Brettenham Park, Suffolk. Lord and Lady Carson will remain in London for Easter, but will leave later for Cleve Court. Sir Bolton Eyres Monsell, First Lord of the Admiralty, left London yesterday for Tangier.

The marriage between Captain H. Eric F. Hall and Miss Madeleine Macken will take place with Nuptial Mass at 6 a.m. at Rathmines Parish Church on Tuesday, 3rd April.

Dr. Farnan has left 5 Merrion square for the next three or four weeks.

J. W. Rutherford, F.,R.C.S.I., has left Woodley, Highfield road, for ten days.

Mr. P. J. E. McDonough will be away from 27 Brighton Gardens from March 20th to 29th.

Helena Rubinstein's Personal Representative will be in attendance in Switzers Perfumery Dept. on Monday next and daily until Easter. Customers are invited to consult her about all beauty problems and the art of "make up." Special Face Treatments can be had at the moderate charge of 7s. 6d.
Holmes', George's street — Ladies' Dressmaking and Tailoring Departments now replete with Newest Fabrics for Spring. Estimates and Patterns free on request.

PASSENGERS BY ROYAL MAIL STEAMERS.
Among the arrivals were:—Captain and Mrs. Foley, Captain R. Hall, Mrs. R. Hall, John J. Smyth, L. E. B. Goodbody, J. B. Dunlop, Miss A. Warr, Miss Jones, Mrs. W. Duffy, Mr. and Mrs. Mahon, Miss E. Pritchard, Mrs. D. O'Brien, W. R. Baird, Mrs. D. Benson, E. Spellows, Mr. Summerfield, Mrs. A. Henderson.
Among the departures were:—H. S. C. Barker, H. Patterson, D. R. Brooke, E. R. Mellows, R. Gorman, Miss C. Dowell, Mrs. E. B. Quinlan, Mrs. D. R. Baker, Miss L. C. Horner, D. M'Mullen, H. Thorpe, Miss Doris Thorpe, Dr. and Mrs. W. Scott, Captain and Mrs. R. Boylan, Miss R. Jordan, R. Kelly, Mr. and Mrs. Julius Olsson, Mr. and Mrs. C. S. Somerville, Denis Johnston, C. Charles, Miss Stephenson, Arthur Sinclair, P. J. Harris, Miss Eva Twohey, J. V. Dickson, Mr. and Mrs. C. Arthurs, J. Black, M. Mulvey.

PASSENGERS BY B. & I. LINE, VIA LIVERPOOL
Among the arrivals were:—Mr. and Mrs. Dickson, Mr. H. Hyland, Mr. L. A. Nickolls, Mr. J. Birch, Mr. H. B. Guinness, Mr. P. Tompkins, Mrs. C. L. Graham, Mr. C. P. Trench, Mr. R. J. Hammond, Mr. T. Hamilton, Mr. G. A Townsend, Mr. T. Watterson, Mr. T. Smyth, Mr. J. Hughes, Mr. F. Longworth Dames, Mr. T. McKeever, Mr. M. McClintock, Mr. T. Hallahan.
Among the departures were:—Mr. G. W. Hill, Mr. C. Irvine, Mr. G. Humphries, Mr. C. Lavery, Mr. T. Lavery, Mr. T. Breen, Mr. J. Mather, Mr. J. Lester, Mr. R. Dunne, Mr. T. Chivers, Mr. T. Aimers Mr. P. Tompkins, Mr. S. D. Woods, Mr. T. Flynn, Mr. W. H. Leeming, Mr. T. Boothman, Mr. T. Roberts, Mr. C. C. Riddell, Mr. P. J. Hughes, Mr. E. G. Roberts, Mr. T. Leecbottom, Mr. H. M. Slater, Dr. T. V. Fitzpatrick, Mr. T. O'Neill, Colonel S. Browne, Mr. J. O'Connell, Mr. A. Roberts, Mr. F. Haydock, Mr. F. J. Davys, Mr. W. J. Blackburn, Mr. T. Shillington, Mr. Morrough McCarthy, Mr. T. Spencer.

Exquisite Bouquets, Wreaths, Crosses, Floral Designs. Choicest flowers. Shortest notice. Lowest prices.—Ramsay's, 50 Nassau street.
Do come in and see the Modern Tea Room at Brown Thomas's—it will surprise you.

To Ladies.—Ladies' Department for Medical Appliances of all kinds. Artificial Silk Elastic Stockings, flesh, without seam; unnoticed with modern hosiery—Fannin and Co., 41 Grafton street.

CHRIST CHURCH CATHEDRAL.

The fifth of a series of special sermons in connection with the Church of Ireland Home Mission Society, on "Life in Christ," will be preached in Christ Church Cathedral, Dublin, to-morrow at afternoon Service (3.30 o'clock) by the Rev. A. E. Gick, curate-in-charge of Finglas, on "Spiritual Food."

The preacher at morning Service (11 o'clock) will be the Rev. Canon Young, B.D., Rector of St. Michan's and St. Paul's. There will be special offerings for the Diocesan Board of Education at both Services.

ST. COLUMBA'S COLLEGE.

To-morrow Sir John Keane, Bart., will be installed as a Fellow in the Chap

DANUBIAN AGREEMENT REACHED.

THREE-NATION CONFERENCE SUCCESS IN ROME.

NEIGHBOURING STATES INVITED TO JOIN PACT.

ECONOMIC CONCESSIONS BY ALL PARTIES.

AN agreement on the Danubian question was reached at a three hours' meeting last evening in Rome between Signor Mussolini, Dr. Dollfuss, of Austria, and General Goemboes, of Hungary.

The signature of the agreement will take place to-day, and will be followed by a public declaration.

The agreement will be both political and economic in character.

On the political side it is understood that it will affirm the intention of the signatories to collaborate for the restoration of the Danubian States. It will also invite other nations to adhere.

It will re-affirm that no exclusive bloc is being formed by the three States.

On the economic side, it is understood that agreement has been reached on the basis that Italy will grant preferences to grain from Hungary, and to certain industrial products and timber from Austria.

Austria and Hungary will give preferences to certain Italian exports, mainly manufactures.

OUTLETS TO THE SEA.

ROME, Friday.

Austria and Hungary, by the agreement, will be given facilities for an outlet to the sea at Trieste and Fiume.

In some quarters it is stated that the three nations have agreed to act in agreement on certain specific political questions. There is no confirmation, however, for reports that a consultative pact will be concluded.

NOTHING SECRET.

The treaties of friendship between Italy and Austria and Italy and Hungary, which already exist, have consultative clauses, and it is not believed that it is necessary to add to these.

It is also not thought likely that to-morrow's declaration will contain any explicit statement of the necessity for maintaining Austria's independence, but this will, of course, be implicit.

In Italian circles anxiety is expressed that the Little Entente countries and Germany should be convinced of the open character of the present agreement, and a genuine desire is expressed for their collaboration.

Italy's primary concern, it is declared here, is that the States of the Danubian Valley shall be independent and prosperous, and anything in the nature of a hegemony is discountenanced.

Signor Suvitch, the Italian Under-Secretary for Foreign Affairs, to-day entertained at luncheon Dr. Dollfuss and General Goemboes, the Austrian and Hungarian Ministers. Signor Asquini, the Italian Under-Secretary for Corporations, and others were also present.

BRITAIN INTERESTED.

The reported decision to open the ports of Trieste and Fiume to the Autro-Hungarian trade is of interest to British shipping.

The Austrian railways are understood to have been considering the purchase of British coal *via* Trieste in replacement of Central European land-borne supplies. According to this arrangement British coal would be accepted in exchange for Austrian timber.

Another subject of the present three nation talks in Rome is a system by which foreign exchange transfers between the three countries would be facilitated.

Although the "Big Three" will finish their talks to-morrow, the experts of Italy, Austria and Hungary will continue their negotiations.

OFFICIAL STATEMENT.

An official *communiqué* issued to-night states that at the meeting at the Palazzo Venezia this evening the three statesmen concluded the discussion of the political and economic questions initiated yesterday by initialling two protocols. These will be signed to-morrow.

This evening Signor Mussolini concluded the Rome meeting by entertaining Dr. Dollfuss and General Goemboes and the Order of the Knights of Malta, at a glittering reception at the Campidoglio, the City Hall of Rome. The reception was attended by the Diplomatic Corps and many high Italian officials.

Britain was represented, in addition to the Embassy staff, by the British Knights of Malta, ten of whom have attended the pilgrimage to Rome.

HITLER'S INTEREST.

Chancellor Hitler and Baron von Neurath, the German Foreign Minister, were the principal guests of President von Hindenburg at a musical reception to-night in Berlin, when the Austro-Hungarian-Italian conversations in Rome, it is learnt in political circles, formed the principal topic of conversation. To-morrow's announcement of the results of the three nation talks is keenly awaited.

ASSEMBLY OF MOTOR CARS.

IMPORT DUTIES RE-ARRANGED.

NEW FLAT RATE FIXED.

By Our Political Correspondent.

AN Order has been made by the Free State Executive Council under the Emergency (Imposition of Duties) Act, 1932, amending the duties chargeable on motor cars and motor chassis imported in a knocked-down condition. The object of the variation in the duties aimed at by the Order is to encourage further the assembly in this country of complete motor cars, the component parts of which are imported in a knocked-down condition.

ORDER EXPLAINED.

Briefly stated, the Order means that, on and after Monday next, motor bodies imported in a knocked-down condition which meet with the approval of the Minister for Industry and Commerce will be chargeable at a flat rate of 20 per cent. *ad valorem*, or at the existing rates, whichever the importer elects to pay.

If the knocked-down parts for the body include a body shell which is not upholstered or painted or fitted with glass, an additional duty charge of £2 10s. will be made in respect of the aggregate of parts for each body. In the case of chassis imported in a knocked-down condition which meet with the approval of the Minister for Industry and Commerce, a flat rate of 12½ per cent. of the value of the aggregate of parts will be charged, or, at the option of the importer, the existing rates will apply.

IMPORTER'S CHOICE.

The important paragraphs in the Order are as follow:—

Where a number of articles imported at the one time consist collectively, in the opinion of the Revenue Commissioners, of a complete or substantially complete aggregate of parts for the chassis of a motor car, and are shown to the satisfaction of the Revenue Commissioners to be imported for assembly in Saorstat Eireann, the importer may, if he so desires, pay in respect of the said articles a compounded Customs duty of an amount equal to twelve and one-half per cent. of the total value of all the said articles making up the said aggregate.

Whenever an importer is entitled and elects to pay under this paragraph a compounded Customs duty on a number of articles, such compounded Customs duty shall be charged, levied, and paid on the said articles in lieu and satisfaction of all duties of Customs (whether imposed before or after the date of this Order) for the time being chargeable by any means on the said articles collectively or on any of them individually, other than any duty (except motor car duty) chargeable on sparking plugs.

Where a number of articles imported at the one time consist collectively, in the opinion of the Revenue Commissioners, of a complete or substantially complete aggregate of parts for a motor car body, and are shown to the satisfaction of the Revenue Commissioners to be imported for assembly in Saorstat Eireann, the importer may, if he so desires, pay in respect of the said articles a compounded Customs duty of an amount equal to twenty per cent. of the total value of all the said articles making up the said aggregate.

Whenever an importer is entitled and elects to pay under this paragraph a compounded Customs duty on a number of articles, such compounded Customs duty shall be charged, levied and paid on the said articles in lieu and satisfaction (save as is hereinafter mentioned) of all duties of Customs (whether imposed before or after the date of this Order) for the time being chargeable by any means on the said articles collectively or any of them individually.

BODY SHELLS.

Whenever an importer is entitled and elects to pay under this paragraph a compounded Customs duty on a number of articles which includes a body shell wholly or substantially assembled, a Customs duty of the amount of two pounds ten shillings shall be charged, levied and paid in addition to the said compounded Customs duty.

For the purposes of this paragraph—

(a) A number of articles, which includes a body shell painted or upholstered or fitted with glass, shall not be an aggregate of parts, and

(b) The word "assembly" means assembly of a character and to an extent for the time being approved of by the Minister for Industry and Commerce, and the word "assembled" shall be construed accordingly.

At present there is a duty of thirty-three and one-third per cent. on any two parts joined together by rivetting, such as chassis frames; a duty of ten per cent. on engines, back axles, transmission gearboxes, etc.; and unassembled parts, such as brake drums, are admitted free of duty.

"BUSINESSLIKE."

Mr. Andrew J. Doyle, of Doyle's Motors, Ltd., Dublin, stated last night:—"I consider the new flat rate to be a businesslike method of dealing with the present complicated method of assessing duty on imported parts, which involves much waste of time in segregating the various parts for inspection. The change should help importers considerably. I do not believe that it will mean either a reduction or an increase in the total amount of duty payable. It is simply a fair average for both sides."

SOVIET'S SILENT GRAMAPHONES.

From Reuter's Correspondent.

LENINGRAD, Friday.

Because the gramaphones produced under their direction would not play a note, the managing director and chief technical director of the Leningrad Gramaphone Trust have been sentenced to five years' and one year's imprisonment respectively.

The present craze for jazz music which is sweeping Soviet Russia induced the authorities to offer gramaphones as rewards for "shock" workers. But when six thousand gramaphones were duly awarded and distributed it was found that the machines would not play a note. The authorities, therefore, charged the two heads of the Trust with negligence.

SAMUEL INSULL FOUND.

HOW SECRET WAS REVEALED.

SHIP TAKING HIM BACK TO GREECE.

BROTHER EXTRADITED FROM CANADA.

From Reuter's Correspondent.

ATHENS, Friday.

SAMUEL INSULL, the financier whose arrest on charges of embezzlement is desired by the United States, and who disappeared mysteriously on the eve of his expulsion from Greece, was found to-day.

He had left Athens on the steamer Maiotis, which had been chartered in London, and arrived in the Piraeus six days ago. Wireless messages, emphatically ordering the captain to return to Greece, were sent to the Maiotis, which eventually turned back, and is now steaming towards the Piraeus.

At the time she turned back the Maiotis was on her way to Port Said. Her position was stated to be 100 miles south of Crete, so that she was not far from the Egyptian port.

Had Insull reached Egypt he would have been in a country which has no extradition treaty with the United States, although he would still have to overcome the difficulty of having no Egyptian *visa*.

SUICIDE THREAT.

The Maiotis, a Greek steamer of 1,700 tons, is expected off the Piraeus some time after noon to-morrow, and it is stated here that arrangements have been made for Mr. Insull's arrest as soon as the vessel arrives.

The captain has sent a wireless message to the Ministry of Marine that he fears that Mr. Insull may commit suicide. The Minister has replied that he will hold the captain responsible.

There is no truth, it is stated at the Ministry of Marine, in the report that a Greek destroyer was sent in pursuit of the vessel, or is escorting her back. The Maiotis had gone too far to be overtaken when it was discovered that the missing financier was on board.

"The reason that we require Mr. Insull's return is that, although he was under supervision here, he escaped," the Prime Minister, M. Tsaldaris, told Reuter's Correspondent to-night.

"All foreigners entering or leaving any country must conform to the laws governing them. Mr. Insull broke the aliens' law, and that is his only fault."

IMMEDIATE EXPULSION.

"We want to know, too," he continued, "how he escaped, and where he is going. On his return, after the inquiry has been concluded, he will, and must, leave Greece. He can go anywhere, and choose whatever method of travel he wishes."

This would take place within twenty-four hours.

The shipowner, M. Synodinos, stated that a fortnight ago he was approached by M. Coyoumdglou, through whom he negotiated Mr. Insull's transport to Abyssinia *via* Port Said, for the sum of £1,500. This sum was deposited with a British bank.

Insull boarded the ship at midday on Wednesday. In the afternoon the owner examined his papers, and noticed that they had been stamped neither by the Piraeus harbour police nor by the Consulate of the country to which he was travelling. He then told Mr. Insull that he could not be taken on board.

Mr. Insull replied, however, that he would be able to get his passport *visaed* at Port Said within ten days. He undertook to pay the wages and food of the crew during that period, and a daily demurrage fee of £10. In the case of his passport not being *visaed* he would return to the Piraeus. The journey was undertaken on that basis.

The Prime Minister and the Foreign Minister have declared that severe measures will be taken against all persons who connived at his irregular departure.

An order of expulsion made against Mr. Insull was later cancelled.

The American Minister to Greece has called on the Foreign Minister and has expressed his very great satisfaction with the steps taken by the Government. He has cabled to Washington on the present position, and is reported to have calmed fears expressed in cables from the United States.

The incident has led to a reshuffling of offices in the Government. As a direct result of Mr. Insull's disappearance the Minister of the Interior, M. Moudjorides, who had accepted full responsibility, has been asked by the Prime Minister to resign. Other changes in the Cabinet are also likely. The Government are also to be interpellated on the subject in the Senate.

A COINCIDENCE.

While wireless messages were demanding the return of Samuel Insull from the high seas, another part of the Insull drama was being played in Canada, with Mr. Samuel Insull's brother, Martin, as the chief performer.

After seventeen months of legal wrangling, Mr. Martin Insull has finally lost his fight against applications made for his extradition, and was arrested to-day (telegraphs Reuter's Toronto Correspondent) to await the arrival of United States officers who will take him back to face charges of embezzlement and theft in connection with the operation of the Chicago utility companies, with which he and his brother were connected.

An order of expulsion against Mrs. Insull was cancelled later.

THE FREE STATE BUDGET.

By Our Political Correspondent.

It is probable that the Free State Budget will be introduced in the Dail on Tuesday, 1st May. This, it is understood, was what Mr. Sean MacEntee was referring to when he mentioned in the Dail on Thursday night that the question of the possibility of the Public Services (Temporary Economies) Act being re-enacted would come up for consideration in May. If, as seems likely, the bill is to be renewed, reference to it will be inevitable in his Budget speech.

JAPANESE COTTON DEADLOCK SEQUEL.

From Reuter's Correspondent.

OSAKA, Saturday.

The Japanese Cotton Spinners' Association has instructed its delegation in London to postpone their departure for Japan, and to await possible developments arising out of the forthcoming official conversations between the British and Japanese Governments.

An anti-Jewish League is shortly to be formed in Hamburg, it was publicly announced at a meeting of the Nazi Traders' Organisation. A campaign will be conducted against Jewish shops and business firms.

CYCLING FOR COLLECTORS.

ECONOMY IN TRANSPORT.

DAIL DEPUTIES WITH PAINFUL MEMORIES.

By Our Special Representative.

ON calm reflection there seems to be no reason why a rate collector on a bicycle should necessarily cut a humorous figure; yet there seemed certainly to be something comic about the subject when it was introduced yesterday into the Dail.

Solemnity, not to say sadness, had characterised the entire debate on the Committee stage of the Local Government Officers "Cuts" Bill until Mr. O'Kelly, the Minister for Local Government, wheeled his bicycle, so to speak, across the path with as much gusto as though it had been a red herring. The seriousness went out of the debate like wind out of a punctured tyre.

Mr. O'Kelly was resisting at the time an amendment moved by Mr. Mulcahy to enforce the "cuts" only on what was left of the salaries after all deduction of all expenses which might arise in the execution of duty. It seemed but elementary justice, especially as a similar safeguard is already granted to dispensary doctors and certain other privileged classes; but the Minister was giving no concessions, and he accordingly fell back on the only argument he could find.

Doctors, he said, were compelled to travel expensively on four wheels, but rate collectors were able to carry out their duties on two. Having thus sat his rate collectors on bicycles, he resumed his seat, feeling that he had left their advocates without a leg to stand on; but Mr. Dillon was immediately on his feet.

PAINFUL MEMORIES.

Ready as he was to admit the Minister's knowledge of conditions in his native Dublin, Mr. Dillon assured him that he was making a great mistake if he thought that rates could be collected by bicycle in the Rosses of Donegal, in Connemara, or in parts of Kerry. "I have cycled through them all," rejoined Mr. O'Kelly, modestly but firmly.

It proved that Mr. Dillon, too, has "painful memories" of having cycled in those areas, but he did not regard cycling for the sake of scenery as being the same thing as cycling to collect rates—especially, he added, in view of the "conspiracy" which the Government had discovered to add to their labours. Nevertheless, he confessed on second thoughts that there were possibilities, from a Fianna Fail point of view, in the scheme.

"Deputy Corry," he suggested, "might get the Cork County Council to pass a resolution putting all their rate collectors on bicycles. He might even get a 'snowball' resolution sent round to all the other County Councils saying that Fianna Fail calls upon rate collectors to make this contribution to the economic war."

NOT BUILT FOR TWO.

Like the bridal couple in the song, the Free State's rate collectors may resort to bicycles as a method of economy in transport, but Mr. O'Kelly's next move ruled out the probability of the analogy being carried to its romantic conclusion. He flatly refused even to discuss Mr. Mulcahy's amendment to grant concessions in respect of marriage, despite the flood of protest which came from the Opposition benches.

Even the income tax schedules, Professor O'Sullivan pointed out, made such concession, but "the Government have no bowels of mercy." Even "the callous Minister for Finance," said Mr. Minch, gave preference in his last Budget to the married men, though in this hypothesis the deputy for Kildare was not strictly correct. What Mr. MacEntee actually did, of course, was to give an inverted preference to the unmarried, which is a distinction with a definite difference.

It may be mentioned, without comment, that this measure for effecting economy by reducing the salaries of officials was discussed by a paid assembly which, even during the divisions, was at barely more than half strength, and that at one stage the discussion was held up for want of the necessary twenty members to form a quorum.

FROM "THE TIMES."

(BY SPECIAL ARRANGEMENT.)

TOLPUDDLE IN RETROSPECT.

The Times, in the course of a leading article to-day on the centenary of the sentence on the six Dorset labourers for administering unlawful oaths, says:—Tolpuddle became a historic political battleground because two men were matched unequally against each other there. One of them was George Loveless, labourer, lay preacher, trade union leader. The other was James Frampion, landowner, magistrate and leader of the resistance to the labourers' claims. In the troubles of 1830 there was a threat to burn Moreton Hall, his home. When the Tolpuddle Grand Lodge of the Agricultural Labourers' Friendly Society was formed he appealed to the Lord Lieutenant of the county. The Lord Lieutenant asked for the advice of the Home Secretary, Lord Melbourne, and there came back a reference to an Act of Parliament passed after the mutiny at the Nore to suppress sedition. It was held that the taking of an oath brought the Tolpuddle Labourers' Union—a small body, with a resounding title—within the grip of a rigorous law. George Loveless and five others were arrested, and on March 17th were tried and found guilty.

The prosecution was intended by men who themselves were afraid to bring a more terrible fear into the hearts of men of the Loveless type, and the sentence was a fearful one. It failed of its purpose because it was unjust—unjust to the six men arraigned, and unjust to the spirit of association in labouring men everywhere. That was a century ago. The advance that has since been made in the circumstances of the agricultural labourer has been immense—in income, in housing, in education, in health insurance, and in the expectation of an old age pension—notwithstanding the position of inferiority to which agriculture has been relegated by a nation that has cared more for its manufactures than for its husbandry. But there is no standing still, and, whether in manufacture or in agriculture, the pressure of human aspiration and desire for betterment will be felt on the social and industrial system. The desire for the good things of life—more particularly when they are the things of the mind and the spirit—is an element in the evolutionary impulse which has raised mankind out of barbarism. A certain level of material well-being is essential for the attainment of a given standard of culture, and in communities the two will keep some kind of step, although first one and then the other may move first. The quality of life cannot be dissociated from a standard of living. The world has come to a strange pass: it has an industrial apparatus well able to enhance the standard of living, but all out of gear, and the problem, not of one country alone, but of the whole word, is to bring its economic and social apparatus into line.

DUBLIN'S NEED OF A CONCERT HALL.

MEETING OF CITIZENS.

DIFFICULTIES IN THE WAY.

MUSICAL LEAGUE'S ACTION.

MR. DERMOD O'BRIEN, President of the Royal Hibernian Academy of Arts, presided at a meeting held at Jury's Hotel, Dublin, last night, to consider ways and means of providing a suitable concert hall for Dublin.

The secretary to the meeting, Mr. F. G. Mooney, stated that he had circularised the different banks and assurance companies asking if they were prepared to give financial assistance towards the project. The Irish Bankers' Standing Committee had written regretting they were not able to accede to the request, and the New Ireland Assurance Company had asked for further information. A communication had been received from the United Traders' Development Association, North City, pointing out the suitability of the Esplanade at Parkgate street as a site for the hall.

CHAIRMAN'S STATEMENT.

The chairman said that they all realised the necessity of having a concert hall in Dublin, but the question was how it could be done, and where it would be put. In his opinion the Round Room in the Mansion House, even with the proposed alterations, would not be suitable. A hall as big as the old examination hall in the National University would be required. He felt that the Corporation ought to put up a concert hall in the city. The Corporation and the Government were both thinking of housing the poor, and that nothing else was to be considered. It was quite impossible in the country to find enough people to put down the money for anything. It would take so long to collect it that by the time they got the last names down the first on the list might be dead.

Traders who would benefit from it were at the moment badly off, and he was afraid that they would have to go outside the country to get the money. It might be possible to provide the money required by the floatation of a loan to be known as a Concert Hall Loan, if they could get the Corporation to float it. A number of people, he believed, would buy the stock on the off chance that it would pay something sometime, while others would buy the stock in order to help the project.

BIG UNDERTAKING.

Unless the Government or the Corporation took the matter up, he thought the undertaking was too big for any number of individuals, however interested they were. The provision of a concert hall would not fill the bill. They would also require a smaller concert hall that could be utilised for various other things, such as boxing matches and political meetings, apart from concerts. He believed that the Governors of the Rotunda were not anxious to sell any portion of the Gardens, but he thought that the Government or the Corporation could put pressure on them to do so.

The Secretary said he agreed that the Round Room in the Mansion House would be hopelessly insufficient for their requirements. The present seating accommodation of the Round Room was 1,000, and the suggested alteration would only give an additional 300 seats. The Lord Mayor had informed him that the Corporation was prepared to spend from £8,000 to £10,000 on improving the Round Room.

ASSOCIATION'S PLANS.

General W. R. E. Murphy, as representing the Irish Amateur Boxing Association, said that his Association would require a hall, with seating accommodation for 3,500. For bigger tournaments they would require seats for upwards of 5,000. He did not believe that they would make any progress by applying to the Government or the Corporation for money to build a hall. If they did not build it themselves, it would never be built. He suggested that if they wanted the hall, the bodies interested in the project should get the money themselves and build it. It was useless to talk of getting a quarter of a million. They should be able to build a suitable hall for at least £25,000.

The Boxing Association was not a wealthy body, and any money that they had they made themselves. They had taken up the problem of building a hall themselves, and they would build it in the next three or four years. They had decided on it last October, and expected to have £3,000 by next October. His wife had guaranteed £1,000 to the Association, and within the last six months she had fulfilled her guarantee. If one person could do that, forty could get together £40,000.

HALL FOR £40,000.

He had a plan drawn up by an architect for a concert hall to seat 2,500 at a cost of £40,000. If the bodies interested in the erection of a hall would come together, he had no doubt that the money could be raised within two years. The utmost that they could expect from the Corporation was a free site.

Mr. P. J. Hickey, Hon. Secretary of the Irish National Music League, said that his League were taking steps to bring together the various bodies interested in the matter, with a view of getting a national hall in Dublin. They had already approached the Government, but he could not give any details yet. He could definitely say that the Corporation would not raise the money to build a citizens' hall in the city.

LEAGUE'S HOPE OF SUCCESS.

Mr. P. G. Duffy, a member of the Musical League, said that in a few days there would be an announcement made of the activities of the Irish Musical League. He was able to state that the question of providing a hall would be resolved within the next six months or less. He proposed that they adjourn that meeting until they saw the outcome of the steps that were being taken by the League of Music.

Mr. Kelly seconded the resolution, which was carried.

Mr. Duffy further stated that within six weeks the League would let them know what it was able to do.

The meeting then adjourned for six weeks.

£3,500,000 IN GOLD LOST.

From Reuter's Correspondent.

BERLIN, Friday.

Dr. Schacht, the President of the Reichsbank, declared to-night that the Reichsbank during the past week had lost 45,000,000 marks (approximately £3,500,000) in gold, so that the actual cover of the bank's note circulation now amounted to only 8 per cent.

Addressing the American Chamber of Commerce, he said, "At this rate it will be absolutely necessary to restrict imports of raw materials."

IRELAND AND BRITAIN.

DECLARATION OF POLICY.

MR. DULANTY'S SPEECH IN LONDON.

From Our Correspondent.

LONDON, Friday Night.

SPEAKING in London to-night at the annual St. Patrick's banquet of the Four Provinces of Ireland Club at the Café Royal, Mr. John W. Dulanty, High Commissioner for the Irish Free State, made a vigorous declaration of Irish policy.

Mr. Dulanty, who was responding to the toast of "Ireland," proposed by Lord Russell of Killowen, the President of the Club, said that if a man from Mars were to fly to this planet to find out, if possible, why the neighbouring countries of England and Ireland still had differences, he would discover that a long time ago the Anglo-Saxons—the same race which had earlier arrived in England as pirates—crossed over to Ireland, ostensibly to help a native chieftain, but instead had been true to their history by helping themselves, and had until recently gone on helping themselves, not alone in Ireland, but all over God's round earth.

THE LONG STRUGGLE.

Ever since that invasion the Irish, at peace with everyone else, had fought the English—a long struggle through sorrow-haunted centuries, Mr. Dulanty went on. The Irish throughout those centuries had never battled for an inch of English or any other territory, had all through been friendly with other peoples, and had fought this fight against the invading English for one thing, and for one thing only, and that was the inalienable right to possess their own ancient country.

Coming to our own day, said Mr. Dulanty, the Martian visitor would be able to report that the Irish had, bit by bit, all but broken the domination of this great though foreign race, an achievement which had won the approval of foreign peoples and of not a few of the English themselves. If he were asked when active good-will would exist between the peoples of these two islands, strongly, though sometimes incongruously associated, he could say that condition would be reached if, and when, the Irish had the full power of freedom to which, as an independent people, they were entitled.

"My own sound conviction is that no man who has any sense would say one word which would make difficult the efforts of statesmanship to tranquilise the difficulties of the two countries." Mr. Dulanty declared, "but as I go about the country I do, I am afraid, see signs that in the relationships between the two countries England is the predominant power. A man who expects to see a revival of this predominant part of the business might just as well wait for the day when the birds on the Irish bushes chirp to the tune of 'Rule Britannia.'

COMPLETE EQUALITY.

"I have not the least desire in the world to be aggressive, but I do feel that it is very necessary to say that if the friendship between these two places is to exist, it must exist on the basis of complete and absolute equality. We have a tradition and history of which we are exceedingly proud, and if anyone in a West End club were to tell me or any other Irishman how I should behave, I should tell him in as polite terms as my Irish temper would allow, 'Do we seek to tell the English what their destiny should be?' We will wield our own destiny, and it may be that that destiny should agree with their ideals and hopes. God grant it may, but if it does not, we Irish will live our life. We are a great and fine people, with a great tradition behind us. Did we ever fight for anything but the right to possess our own country? Did we ever fight to paint the earth green? We are fighting only that we might have our own land and build up a civilisation on one great ideal—which is not the materialism you see to-day."

Mr. Dulanty was given sustained applause and cheers at the conclusion of his speech.

LORD MAYOR AND PARTITION.

The Lord Mayor of Dublin said: If we can get rid of the cancer of discontent engendered by the splitting of a small country in two a real unity of purpose and feeling could be secured between Ireland and Great Britain, even if it were only based on the selfish reason of material prosperity. I venture to suggest to responsible British statesmen that they would have no difficulty in creating a friendly Ireland, and that all other side issues would speedily disappear if those statesmen were big enough to face the partition problem and get rid of it.

The importance of creating a friendly feeling between Irish people towards the Commonwealth, said Alderman Byrne, could not be exaggerated, in view of the alarming discontent generally existing throughout the world to-day. The immediate difficulties between the Free State and Great Britain could only be settled by interchange of views, conference and negotiation.

Lord Russell of Killowen said that the Irish people represented at that gathering knew nothing of divisions, partitions, North or South, green or orange.

The shirts we wear are all white, he said amid laughter. Partition must go some time. Why not have the good work done now, and let both sides share in the prosperity that is sure to follow?

ST. PATRICK'S DAY GREETING.

MR. DE VALERA'S MESSAGE TO AMERICA.

President de Valera, in sending a message of good wishes for St. Patrick's Day to "all our friends in the United States" through an American news agency, expresses sympathy with their efforts to readjust their economic life, and wishes them complete success.

"We in Ireland," Mr. de Valera says, "are doing in miniature what the people of the United States are doing on a gigantic scale. Our problem is not so complex as theirs, because our country was not so developed industrially, and the extension of existing industries and the creation of new ones to meet internal needs opened up new avenues of employment. But our problem has difficulties of its own. Since 1930 emigration has virtually ceased. In 1926 thirty thousand of our young men and women left to seek a livelihood in other lands. In 1932, and again in 1933, the number was below one thousand. Immigration last year exceeded emigration by 1,732. The stoppage of emigration has in the last two years alone added at least forty thousand to the number of persons entitled to be enrolled for employment.

"By substituting for a policy of drift an active policy of economic reconstruction, like the National Recovery Administration in the United States, we have in the past two years laid the foundations of an economic system designed to provide work and a decent standard of living for all our citizens. Our policy is already being justified by results, and I know that in going ahead with that policy we can count on the moral support of all friends of Ireland in the United States."

WRECK OFF CORK COAST.

BELGIAN BOAT LOST.

SEVEN OF THE CREW DROWNED.

FIVE OTHERS RESCUED BY BRITISH TANKER.

From Our Correspondent.

QUEENSTOWN, Friday.

SEVEN lives were lost this morning as the result of the foundering of the Belgian steamer Oscar Edu during a north-west gale and mountainous seas encountered off the south-west Irish coast about twenty miles from Galley Head.

The remainder of the crew, numbering five, were picked up by the British oil-tanker Inverarder and brought to Queenstown to-day. They were met by Mr. John J. Horgan, Belgian Vice-Consul at Cork, and Mr. A. Horne, Lloyd's agent at Queenstown, who attended to their wants and had them transferred to the Sailors' Home. Later they were visited by Dr. John J. O'Connor, Port Medical Officer of Health, who found the men exhausted by their trying experience, and they were removed to the local general hospital.

The rescued men are:—Chief Officer Josef Gaspar, Second Engineer Raoul Nierynck, Boatswain Paul Holtz, Seamen Nicolas Motorin and Wierner Jopner.

The missing are stated to be Captain Celis, Chief Engineer Gelder, Cook Pacha, Donkeyman Munster, Firemen Schneider and Domingo, and the mess-boy, whose name could not be ascertained. All of the men hail from Antwerp.

STORY OF THE WRECK.

Boatswain Holtz stated this evening that they sailed from Antwerp on Saturday last with a cargo of 555 tons of cement, bound for Galway, which they expected to make on Wednesday night or Thursday morning. Their vessel was a small one of about 700 tons, and carried no wireless. It was, he believed, built sixteen years ago, when it was intended to be one of the British "mystery" ships used against submarine warfare. On the cessation of the War she was converted into a cargo vessel.

Bad weather was encountered a few hours after leaving Antwerp, and next day they ran into a strong north-west gale, and mountainous seas continually broke over the vessel. They made little progress on Tuesday, and on Wednesday the weather had become so bad that they were forced to heave-to and point their ship head-on to the seas, which swept the vessel fore and aft.

SHIP ABANDONED.

In forty-eight hours they made only half a mile, and on Wednesday night it was found that the vessel was making water forward, probably having been strained by the constant pounding of the huge waves. The pumps were set in action, but they were later choked by cement, and the vessel gradually began to settle down by the head.

At seven o'clock next morning Captain Celis decided to abandon the ship. They launched the twenty-foot lifeboat, and at nine o'clock on Thursday morning, when a short distance away from their vessel, she sank, and a volume of escaping steam indicated that the boilers had exploded.

ROCKETS BRING HELP.

The crew could make no headway against the heavy seas, and kept the boat's head on to the oncoming waves. About an hour after the vessel had disappeared their hopes were raised by sighting a steam trawler about half a mile away, and Chief Officer Gaspar tied his red handkerchief to the boat's mast, but the trawler failed to observe their signals, and steamed slowly out of sight.

Two hours later a second trawler was sighted further away, but she, too, did not observe them. At night they sent up seven rockets at intervals without success. At four o'clock this morning, when their boat was half-filled with water and the men were exhausted by their labours of the previous nineteen hours, they sighted the masthead of a large steamer in the distance, and fired off their remaining supply of five rockets. They were overjoyed to see the steamer alter her course and make towards them.

ATTEMPTS AT RESCUE.

She proved to be the British oil tanker, Inverarder, outward bound to the West Indies from Belfast. Her crew lowered two ladders, and two men managed to climb up safely, but the remainder of the boat's men were too weak to follow them. On three occasions Captain Celis attempted to climb up the ship's side, and on each occasion fell back again. The third time he fell into the water, and was swept away and lost to view.

Probably in our excitement, Chief Officer Gaspar said, we leaned to one side, and an unusually high wave caught our boat and, sweeping it against the ship's side, capsized it, throwing all of its occupants into the water. The tanker's crew lowered ropes and shouted to us to make them fast around us. Three of us succeeded in doing this, but the remainder were carried away by the raging seas and lost.

SEARCHING THE SEA.

For half an hour the Inverarder circled round the spot in the hope of locating the men, but they could find no trace of them, and her commander finally gave instructions for the vessel to be placed on a course for Queenstown. He sent a wireless message to Captain R. Murray, Assistant Harbour Master at Queenstown, and the Cork Harbour pilot cutter, Luthnamara, captained by Pilot Frederick Duffy, was instructed to await the tanker's arrival. She took off the men and brought them to Lynch's quay at 10.30 this morning.

They will remain in Queenstown Hospital for a few days before proceeding to Antwerp.

SEVEN INCHES OF SNOW.

Snowstorms were again sweeping the East coast of Scotland last night, and in exposed parts the snow was seven inches deep. Agricultural land is unworkable and sheep farmers are experiencing much anxiety.

TO-DAY'S INDEX.

	Page.
LEADING ARTICLES:	
The New Nationalism	8
Estates in Britain	8
Litter.ture and Science	8
Jam	8
SPECIAL ARTICLES:	
An Irishman's Diary	6
Trinity College Notes	6
From the Northern Capital	5
BROADCASTING PROGRAMMES	6
GENERAL:	
Assembly of Motor Cars	9
Books of the Week	4
Danubian Agreement Reached	9
Dublin's Need of Concert Hall	9
Law Reports	11
Legal Diary	8
Obituary	10
Samuel Insull Found	9
The Dail	5
Wreck Off Irish Coast	9
LETTERS TO THE EDITOR:	
"Wozzeck"	10
Mandates and Missionaries	10
FINANCIAL NEWS AND MARKETS	14-15
SPORTING NEWS	12-13

CULTURE FOR DEMOCRACY.

SIR N. ANGELL'S ADDRESS.

THE EPIDEMIC OF DICTATORSHIP.

"CULTURE or Democracy and Peace" was the subject of an address delivered by Sir Norman Angell last night in the Theatre of Trinity College, Dublin, to a joint meeting of the Dublin University League of Nations Society and the Dublin branch of the All People's Association. Dr. Walter Starkie was in the chair.

MODERN PROBLEMS.

Why was it, asked Sir Norman Angell, that on the morrow of a war fought to make the world safe for democracy a very epidemic of dictatorship should have spread over the world, so that in Britain itself great popular newspapers were beginning to advocate the overthrow of Parliamentary institutions and the substitution therefor of dictatorships of the German and Italian types? It was often argued that society had become too complicated for popular management; that busy citizens absorbed in the daily tasks of livelihood could not possibly decide with wisdom problems of policy, such as finance, banking, tariffs, quotas, international debts, armaments, foreign policy, and so on; that these things must necessarily be decided by experts, and that for rapid and decisive action Parliamentary government was unsuited and dictatorship in some form was inevitable.

He agreed that modern problems were much more difficult than those that confronted previous generations; that some of the political tools were no longer suitable; that political incompetence, public stupidity, especially electoral stupidity, surpassed belief; but he submitted that dictatorship in no way solved the problems of public folly.

He instanced the way in which dictatorship of the modern type gained its power by pandering to the most irrational, most anti-social, most dangerous impulses and emotions of the mob mind, and exploited the desire of all to blame their troubles on some scapegoat or on other people. Modern dictatorships, he said, were founded upon the psychology of the lynching party. They were democratic in the sense that a lynching party was democratic, but not in the sense that jury trial or a court of law was democratic. Lynching certainly got that "action" which newspaper lords demanded, but its spirit of violent-mindedness, its refusal to hear evidence, the temper of vengeance, all was fatal to any free or orderly society. Public judgment, what the common thought important and what unimportant, would determine the fate of their civilisation, and no dictatorship could avert catastrophe if that judgment was vitiated at the source.

A German Nazi said the other day that, rather than see one German under non-German rule, he would see the whole world perish in agony from bacteria which German science administered. Nationalism of that order, so common in Europe, which had already almost destroyed civilisation, and must, unless checked, do so utterly, was a sort of religious mania, but it had captured the minds of untold millions over great surfaces of the world for thousands of years. Once the minds of the multitude became so possessed of those values, the dictator must bow to them. The Hitler who would oppose the nationalism of his followers would soon be replaced by a Goebbel or a Göring who would not hesitate to pander to it. Of course, war must come out of such a process.

WHERE DANGER LIES.

The danger of Fascism did not reside in the political machinery or the economic policies which it proposed, any more than the danger of Communism resided in Communism. The danger of both lay in the assumption which they made about the nature of the human mind and the place of public judgment in government. Both assume either that sanity of public judgment did not really matter, or that public opinion could remain sound and sane although the individual minds were deliberately and systematically deprived of the only means by which sound judgment could be formed. Sound judgment was not an easy thing, or they should not be in the mess they were to-day. The main defect of education had been its failure to develop the scientific attitude of mind towards social and political phenomena.

Speaking of the work of the All Peoples' Association, he said that the mere bringing together of people would do very little. What was necessary was a better understanding of the principles which were indispensable if modern society was to work smoothly. Everybody wanted peace, but everybody pursued policies which made war almost inevitable. They simply did not see the relation between the policy they pursued and its result in war. Why did not education enable nations to see that their policies were suicidal? The collapse of the present economic system had not been brought about by Socialists or Communists. It was mainly due to the dislocation produced by the War, but that war was the direct outcome of policies pursued when Governments were in the hands of the capitalised order. The financial and economic collapse of Central and Western Europe and America was much more the work of excesses of nationalism than of socialist agitators. Yet, the world stood by nationalism.

For ten years the experts | economists had been urging the great Governments to follow a certain line, but all the Governments had been following exactly contrary lines. Why had the Governments persisted in a line of policy which had worsened depression and chaos? It was, he said, broadly because, if they had not consented to follow the wrong policy, they would have been torn from power by angry electorates who were sure they knew better than the financial experts on financial matters, and than the economists in economics.

It is certain, said Sir Norman Angell, that sometimes we do not see that the course we take is destructive to our welfare; if we did see more clearly that the road led over the precipice, we might be less keen on taking it.

An educated man certainly ought to be able to understand why the vast sums involved in debts or reparations can only be paid in goods or services, but we know, as a matter of fact, that vast numbers of educated people do not understand it, and unless our democracies are to go smash, education must somehow manage to make that kind of problem something which the millions can grasp.

Often in politics, he said, the millions did not even ask themselves what bearing the policy they supported had upon the things they desired. Presumably they wanted welfare, prosperity, but they had not asked themselves what government was for, what organised society was for, and they were not guiding instinct and impulse by that social intelligence which it was the business of education to develop.

What was needed, he concluded, was first the capacity to be made aware through education of the traps into which their human nature was likely to fall; secondly, to be made aware of the nature of human society, and, thirdly, of the nature and conditions of truth. It was a question not of the deficiencies of their teachers, but of the non-realisation of educational values. They needed to transform education so that their people might come to understand the world in which they were obliged to live. Finally, the people were the rulers and managers of society, and if they did not learn to rule and manage properly, then civilisation could not survive.

VOTE OF THANKS.

Proposing a vote of thanks, Mr. Joseph Johnston, F.T.C.D., said that a fundamental problem of human society was to reconcile the aggregations of mankind with one another. Why was it, he asked, that morality was abandoned when they were dealing with other groups of people to whom they were opposed. After 1900 years of Christianity they did not seem to be able to apply the elementary principles of Christianity to the relations between States and political parties with the State. It was said that corporations had neither bodies to be kicked nor souls to be lost. The trouble with States and nations was that they had souls—national souls, but generally lost souls which required salvation. He thought that the theological faculties of their Universities should devote themselves to an intense campaign of research which might bring redeeming grace to the lost souls of nations. That was another aspect of Christian teaching that was lost sight of in the Churches in their occupation of saving individual souls. He despaired of the possibility of the education of the masses in such a way that they would appreciate the issues which under democracy they were normally called upon to decide. There was a faint hope that the moral education of the political leaders of all parties would be so advanced that they would cease to use the base acts of the demagogue to sway mob possions.

Seconding the vote of thanks, Mr. L. G. Blennerhasset, of the Dublin Rotary Club, suggested that there were two ways that the education of the layman could be advanced: one was through the study of books and survey of history, and the other through the development of culture and character. People in these days had a tremendous opportunity to acquire the foundation of knowledge and staple ideas to help them in exercising the franchise.

THE CHAIRMAN.

The Chairman (Dr. Starkie) said that Sir Norman Angell's address was not only great, but was immensely courageous and passionate. He was more than pleased at the speaker's attack on the professors. He thought that now-a-days Universities must be looked upon from a different point of view. Education would have to be remodelled, because civilisation had advanced so quickly that the old education had not kept up with it. All sorts of subjects would have to be taught in a different way, none more so than history. Instead of learning how long kings or rulers reigned they must go back to the fundamentals, even to the folklore. The speaker had shown them all the horrors of going back to barbarism, and that was why many of them would be encouraged to struggle to forward this question of world peace.

The vote of thanks was passed with acclamation, and was duly acknowledged by Sir Norman Angell.

Mr. J. Douglas returned thanks to the different speakers.

BIGGEST BARREL FOR SAUSAGE FESTIVAL.

The largest barrel in the world is being built at Bad Duerkheim, in the Rhineland, writes Reuter from Cologne. Sixteen feet high and thirteen feet wide, it could hold as much wine as 1,700 normal barrels—namely, 1,700,000 litres.

But the barrel is not to be used for wine. It will be equipped as an inn for the Duerkheim Sausage Festival in September.

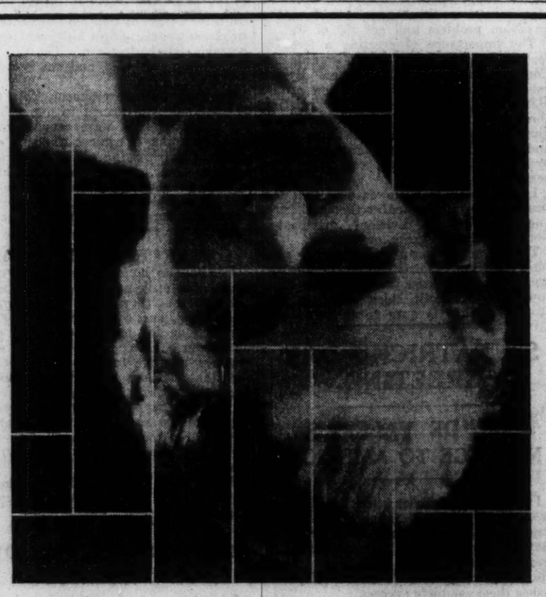

POLISHED PORTRAITS
— found on the floor by Science

Mother's Portrait—She uses Science Floor Polish because she has never found another to give such a mirror-like finish to lino and floors.

SCIENCE
FLOOR POLISH
MANUFACTURED BY PUNCH AND CO., LTD., CORK.

ST. PATRICK'S DAY.

CEREMONIES IN DUBLIN.

PARADE OF TROOPS AND RECEPTION.

A MOUNTED military escort of honour will accompany President de Valera and his Ministers on their route from Government Buildings to the Pro-Cathedral, Dublin, where they will attend High Mass at noon to-day.

The escort will parade in Merrion street shortly after 11 o'clock, and the Ministers are due to leave Government Buildings at 11.30. Their route to the Pro-Cathedral will be:—Merrion street, Merrion row, St. Stephen's Green, Grafton street, Westmoreland street, O'Connell street, Cathal Brugha street and Marlborough street. The return will be made through North Earl street and over the same route as taken on the outward journey. A general salute will be accorded the President by the escort as he leaves Government Buildings.

All garrisons of the Free State Army will observe St. Patrick's Day with the customary distribution of shamrock and attendance at church parade in the morning, the rest of the day being devoted to sporting functions.

Mass will be celebrated in the open at Collins Barracks, Dublin, at which Mr. Frank Aiken, Minister for Defence; Major-General Brennan and other members of the Headquarters Staff of the Army will be present. After Mass Mr. Aiken will review detachments of troops, representative of the whole of the Free State's defence forces, from a saluting base in College Green. Included in the parade will be companies of the new Volunteer Force, who will be parading in public for the first time.

The troops will march to the saluting base via the North quays, Capel street Bridge, Parliament street and Dame street, returning to Collins Barracks through Westmoreland street, O'Connell Bridge and the North quays.

At a State reception, to be held in St. Patrick's Hall of Dublin Castle to-night, a military guard of honour will be present, together with the No. 1 Army Band and a detachment of dismounted troopers. Mr. de Valera will be given the Presidential salute on his arrival, about 7.50 p.m., and after he has inspected the guard the band will proceed to St. Patrick's Hall, where they will give a programme during the reception.

IRISH FOLK IN PARIS.

Service to-day in St. Joseph's Church, Avenue Hoche, Paris, will be attended by the Irish Free State Minister, the staff of the Free State Legation and members of the Irish colony in Paris. The sermon will be preached by the Very Rev. J. Roughan, C.M., Vice-Rector of the Irish College at Paris. The Irish colony in the French capital is stated to number about 1,500.

A talk on "St. Patrick and Ireland" will be broadcast from Eiffel Tower during the evening. The talk will be preceded by a short programme of Irish gramaphone music, which will give French radio listeners their first opportunity of hearing a broadcast of the Irish National Anthem.

To-night the Irish colony are holding a dance at the Restaurant Langer, in the Champs Elysées. Irish music and dancing will be a feature of the function, which has been organised by a committee under the patronage of the Free State Minister and Countess O'Kelly. The purpose of the function is to bring together the Irish colony in Paris, and the many foreign friends of Ireland residing in the French capital.

GREAT ATLANTIC STORMS.

BRITISH NAVY GLAD TO BE BACK IN PORT.

FROM REUTER'S CORRESPONDENT.

GIBRALTAR, Friday.

Graphic accounts of the storms experienced by the Mediterranean and Home Fleets in their combined exercises were told when the two fleets arrived here to-day on the completion of the manœuvres.

The ships' companies, who were very glad to be on shore again, declared that it was the worst gale they had ever experienced in the Atlantic. They were in constant danger, as mountainous waves washed the decks of the warships incessantly.

Many ships are dry-docking for repairs, and the harbour presents an animated appearance. H.M.S. Devonshire has had to proceed to Malta for condenser repairs.

NORTHERN SCHOOLS.

DINNERS OF OLD BOYS' ASSOCIATIONS.

FROM OUR OWN CORRESPONDENT.

BELFAST, Friday Night.

Annual dinners of Old Boys' Associations of Northern schools were held in Belfast to-night on the eve of the Schools' Cup final to-morrow.

Major D. G. Shillington, D.L., M.P., the newly-elected President, presiding at the Methodist Old Boys' Association, acknowledged the great services rendered by Sir Thomas McMullan, the first President, and expressed the earnest hope that during the coming year the association would continue to make satisfactory progress.

Dr. Robert Marshall, F.R.C.P., proposed the toast of "The School." He mentioned that for over forty years the Methodist College had Trinity men as headmasters.

Mr. J. W. Henderson, M.A., Headmaster, responding, said that at the present time there was great difficulty in getting employment for boys when they left school, and he would appeal to the members of the Old Boys' Association to do what they could when opportunity offered to help them. No one would like to see the Schools' Cup competition disappear, and he hoped that the negotiations now in progress would secure whatever was necessary to establish it on a firm basis for the future.

DUNGANNON ROYAL SCHOOL.

At the Dungannon Royal School Old Boys' Association dinner the toast of "The School" was proposed after messages of greetings had been exchanged with the Methodist College Old Boys' Association and Portora Old Boys' Association.

Mr. G. R. Gilmore, M.A., the Headmaster, responding, referred to the progress of the school during the past year. In addition to the regular school activities, the Cinematograph Society and the Dramatic Society were still functioning. He mentioned that one old boy, Mr. F. V. Wylie, was at present acting as Prime Minister of an Indian State. The guest of the evening was Mr. P. Wright, who during the year had retired from the teaching staff.

A tribute to Mr. Wright's work for the school was paid by the chairman, Mr. T. S. Strahan, B.Sc., and, Mr. Wright, in a racy reply, thanked the members of the Association for the reception they had given him.

Mr J. Gillespie, B.A., proposing the toast of "The Old Boys' Association," said he hoped that Lurgan College would win the Schools' Cup to-morrow. He deprecated the suggestion that the Schools' Cup competition should be eliminated. They had few traditions in Ireland, but in England and Scotland they lived by tradition, and he thought that it was a dreadful thing for the headmasters to contemplate the abolition of the Schools' Cup. It was incorrect to say that the Northern branch of the Irish Rugby Union made money out of it. They supported it on account of the great tradition behind it.

The toast of "The Chairman," was proposed by Mr. Dr. McAfee, and the Chairman, in responding, nominated the Rev. Dr. R. L. Marshall as the new president.

NORTHERN BAN ON PAPER.

The Northern Ireland Minister for Home Affairs (Sir Dawson Bates) has issued an order, under the Civil Authorities (Special Powers) Act, prohibiting the circulation of the paper *Fianna* in Northern Ireland until December 31 next.

IRISH PILGRIMS SEE ROME.

DAY OF SIGHT-SEEING.

FROM REUTER'S CORRESPONDENT.

ROME, Friday.

To-day's programme of the visiting Irish pilgrimage was given over to sight-seeing, both by the party in Rome and by the Boy Scouts who are staying in Naples.

The pilgrims in Rome split up into small groups, which were conducted over the city by members of the ecclesiastical colleges, and also by the Irish Franciscans and the Irish Christian Brotherhood. A favourite place was the Catacombs, where many attended Mass in the early morning, led by priests from the pilgrimage. Rain marred the day from time to time, but did not spoil their enjoyment.

It appears that a party of thirty Boy Scouts did not return to Naples last night, but were put up in Rome in various institutions. Several other pilgrims of the Naples party came up to Rome to-day to have more time for seeing the Eternal City, and decided to spend the night here, but had great difficulty in getting accommodation, as the city is crowded for the end of the Holy Year.

Professor J. B. Whelehan, the Chief Scout, with Dr. Conor Martin, called on Cardinal Lauri, who was Apostolic Delegate at the recent Eucharistic Congress at Dublin, and paid their respects. Cardinal Lauri inquired affectionately about the Irish people.

To-morrow will be the culmination of the pilgrimage, when the whole party will be received by the Pope at the Vatican.

Mr. J. S. Monks, City Treasurer of Dublin, said to-day that the whole party owed a warm debt of gratitude to the students of the Irish College, and to all other Irish institutions in Rome, for their kindness during the stay. Their kindness and hospitality had made a great impression on the whole party.

LINEN INDUSTRY IN THE NORTH.

RESTORATION OF WAGES REDUCTIONS.

FROM OUR OWN CORRESPONDENT.

BELFAST, Friday.

It was announced this afternoon that the reductions which have been in operation in the wages of workers in the manufacturing end of the linen trade in Northern Ireland since 1931 will be restored next July.

The intimation was contained in an official statement issued by the Ministry of Labour, as follows:—

"Agreement has now been reached with regard to wages adjustments in the manufacturing end of the linen trade as a result of the negotiations, under the auspices of the Ministry of Labour for Northern Ireland, between the representatives of the Irish Power Loom Manufacturers' Association and the various trade unions concerned, viz.:—The Amalgamated Transport and General Workers' Union, the Portadown, Banbridge and District Textile Operatives Society, the Power Loom Tenters' Trade Union, Power Loom Yarn Dressers' Trade Society, and the Textile Operatives' Society of Ireland. The terms of agreement are as follows:—

"(1)—That the 1931 reductions will be restored as from the resumption after the July, 1934, holidays; and

"(2)—A sub-committee, consisting of three nominees on each side, be appointed forthwith to deal with any other points of adjustment which may arise for consideration."

Over 20,000 workers are affected by the decision, which means a restoration of "cuts" ranging up to ten per cent.

Discussions are proceeding for a restoration of the "cuts" in the spinning section of the linen industry.

OBITUARY.

DEPUTY INSPECTOR-GENERAL W. CONNOLLY, M.D., R.N.

We regret to announce the death of Deputy Inspector-General William Connolly, M.D., R.N., which took place yesterday at his home, Mosaphir House, Corrig road, Kingstown, County Dublin. He was in his 103rd year.

Dr. Connolly became a Licentiate of the Royal College of Surgeons in Ireland in 1856, and joined the Medical Department of the Royal Navy. Five years later he was registered as a medical practitioner in

Ireland, and in 1862 took the degree of M.D. at the University of St. Andrews. His first years in the Navy were spent in wooden sailing ships, and he saw active service in the China War of 1857 and 1858. Two years later he was in New Zealand at the outbreak of the Maori War, and acted as Senior Medical Officer of the Naval Brigade. The fighting with the Maoris ended in 1861.

When the ironclad Prince Consort, in a sinking condition, sought the shelter of Kingstown Harbour in 1863 Dr. Connolly was on board as Medical Officer. All hands had been working at the pumps of the ship to keep it afloat while endeavouring to reach harbour, and, after the men had been brought ashore, a telegram was received from Queen Victoria sympathising with the hardships of the crew and on the casualties.

The Zulu War of 1878 saw Dr. Connolly again on active service, and shortly after that year he was promoted to the rank of Deputy Inspector-General of Hospitals and Fleets. He left the Royal Navy in 1886, and has since lived with members of his family at Kingstown. When he celebrated his hundredth birthday in 1931 Dr. Connolly was the recipient of the congratulations of Their Majesties the King and Queen in a letter from Windsor Castle.

THE REV. BASIL BOURCHIER.

The Rev. Basil Bourchier, who in December last predicted his early death, died at Cambridge yesterday, aged fifty-three. It was in a farewell sermon at St. Anne's Church, Soho square, London, that Mr. Bourchier made his announcement. He went to South Africa soon after as the guest of Sir Abe Bailey. His health improved, he returned to England in March, and had resided since at Cambridge. A few days ago, however, he caught a cold, which was followed by pneumonia. In the early days of the War, Mr. Bourchier went with the Red Cross to Belgium, was captured by the Germans, mistaken for a spy and sentenced to be shot, but was afterwards released. In 1933 he was mountaineering in Switzerland when a rope snapped, and in a fall of forty feet broke several ribs.

Mr. Bourchier was ordained in 1904 as curate of Hebden Bridge, Yorkshire. The Bishop of London appointed him, in 1908, first Vicar of St. Jude's, Hampstead Garden Suburb, and by 1928 he had freed the church of a debt of £43,000. When, in 1930, he resigned St. Jude's and was appointed Rector of St. Anne's, Soho, he received a public compliment from the Bishop of London.

ROYAL BANK CLERKSHIPS.

At the last exam. 13 Appointments were gained by ROSSE COLLEGE, 65 Stephen's Green, Dublin. Class and Postal Tuition.—(Advt.)

DEARTH OF HALLS.

HOW PARISHES ARE HAMPERED.

CHURCH NEEDS IN BELFAST.

FROM OUR OWN CORRESPONDENT.

BELFAST, Friday.

IT is fitting that on St. Patrick's Day the Special Commission appointed by the Representative Church Body to investigate the need of parochial halls in Belfast parishes should visit the city. A Committee of the Down and Connor and Dromore Diocesan Council, which investigated the position, reported that "of 38 parishes within the city boundary 18 are being hampered daily in their work by the want of buildings in which to carry it on; in at least six the need is desperate. What accommodation there is consists, for the most part, of old school buildings—many of them worn out, most of them inconvenient and unsuitable in design, all of them insufficiently and improperly furnished and equipped. To provide the necessary accommodation in the City of Belfast by building halls and converting old school premises would cost probably £70,000, and to this must be added eventually what will be needed for the rest of the diocese."

The Committee was of the opinion that a problem of such magnitude could not be solved merely by the individual efforts of the parishes without some help from the central organisation of the Church of Ireland. The help, it is suggested, should take the form either of grants of money or loans on easy terms of repayment of capital and interest spread over a period of years.

LOANS PROPOSALS.

It appears that the Representative Body is not in a position at present to promise free grants of money, but it has placed before the Committee proposals for loans terminable over a term of years, and the following committee was appointed to visit Belfast and study the problem:—The Bishop of Cashel, the Bishop of Kilmore, the Archdeacon of Cork, Mr. W. E. Thrift, S.F., T.C.D.; Mr. A. T. Barber, Mr. R. H. Ryland, Captain G. Whitfield, Mr. Richard Williams and Mr. H. L. M'Cready, M.A., Belfast (Convener).

Several of the Belfast parishes already have erected, or are about to erect, parochial halls. The Representative Church Body Commission will have an opportunity to inspect the new hall erected for St. Jude's Parish, of which the Rev. James Quinn, B.A., is Rector, which will be opened to-morrow by the Governor of Northern Ireland (the Duke of Abercorn). The opening ceremony will be preceded by a Service of Dedication, conducted by the Bishop of Down and Connor and Dromore (the Right Rev. Dr. Grierson).

LETTERS TO THE EDITOR.

"WOZZECK."

TO THE EDITOR OF THE IRISH TIMES.

SIR,—I am not surprised at the evidence supplied by your leading article as to the indignation, not to say disgust, caused by the strange so-called opera, "Wozzeck," which was broadcast on Wednesday night.

As one who was chosen to be honorary organist of an Oxford College, I may claim to have some knowledge of the technique of music, and I fully endorse the unfavourable reception of so-called music which to me, at any rate, seemed to resemble nothing but the disconnected ravings of a demented ram. How the B.B.C. could have expended large sums of money upon such a production must remain a mystery to the ordinary lover of music.—Yours, etc.,

"EX-HONORARY ORGANIST."

Co. Dublin, March 16th, 1934.

SUBSCRIPTIONS AND APPEALS.

MANDATES AND MISSIONARIES.

TO THE EDITOR OF THE IRISH TIMES.

SIR,—When certain territories in Africa and the East were mandated to Britain and other Powers it was made quite clear at Geneva that such mandates were to be exercised for the upliftment of the native races and not for their exploitation. Without giving instances in proof, it is perfectly true to say that British officials in these districts, when taking stock of their task, found that their best allies in the humanitarian, medical, educational and even economic development which they were bound to undertake were the missionaries—men and women who, as a matter of fact, had devoted themselves to these very purposes for many a year past.

The result has been that our Government officials have approached the missionary societies with a view both to intensify and to extend their philanthropic and religious work. Such calls have come to the Church Missionary Society; and, while in some cases the Society was able to respond, the others the want of missionaries or money, or both, compelled it to decline. There have been many occasions in the past history of missions when a merely sympathetic attitude on the part of British representatives would have been of timely help to our workers on the spot. Imagine then our humiliation and disappointment at being unable to take advantage of these offers of positive co-operation when they have come at long last.

It is with these and similar thoughts in mind that one of our supporters, who wishes to be known as "A Canon in the country," and himself hails from one of the most loyal of the Dominions, has written proposing that a special effort be made to give some little extra to encourage our headquarters in London to take advantage of these new opportunities, and through them to carry the Easter message of new life and new hope to those who so much need it. The Canon offers £5 if nineteen others will give the same amount by the 31st of this month—the date when our books are closed. Such help will be specially welcome at a time when our ordinary resources are sorely strained and new support hard to come by. A letter came into our hands a few days ago, expressing regret that last year's £20 had perforce to be represented by £10 this year; and this letter, unfortunately, stands by no means alone in the number of messages we have received in these closing weeks of our year.

I shall gratefully acknowledge any gifts towards this "challenge" of our valued friend. It has been suggested that some may like to make a contribution in memory of the late Rev. James Haythornthwaite, who so deeply loved the C.M.S. and repeatedly promoted these special appeals for its support.—Yours, etc.,

ALFRED SILLS, General Secretary.
Hibernian Church Missionary Society,
35 Molesworth street, Dublin,
March 16th, 1934.

SEVEN PIKE IN ONE DAY.

Writing in *Country Life*, Mr. Alan B. Barnes describes "an exceptional catch of pike in Sussex, that recently happened to be my 'lucky day.' The heaviest fish weighed 15lb., and the total 'basket' turned the scale at 63½lb.

"Having landed my first pike I just put my dace in the pond when another seized it, and as I was playing this fish I noticed another swimming beside it; however, on my moving forward to gaff No. 2, the third thought it safer to part company. My third fish simply shot away, but I struck rather too soon, and lost it. Reeling in, to my astonishment, the bait was seized a second time, the fish getting a firm hold of the triangles!

"The next three fish followed at slower intervals. Curiously, the seventh fish I held twice, as in the first instance my fish rushed into the weeds and my line came back with a 'ping.' Naturally thinking that this was the heaviest fish of the day, I reluctantly proceeded to put on a new trace, when I saw my floats slowly bobbing along within reach of the point of my rod. Quickly making a slip-knot in my line, I proceeded to lasso my float. I tightened up as the fish moved out into clear water, and my seventh fish came to hand."

POST OFFICE (GRADE B.)

Our Successes, Oct., 1933—Misses Clune, Hanberry, Leihan and Wall, 4 of the 10 Appts. SKERRY'S COLLEGE, 76 Stephen's Green.—(Advt.)

THE AMERICAN MARKETS.

LIST SHOWS BRIGHTER APPEARANCE: STOCKS CLOSE FIRM.

(REUTER'S TELEGRAMS.)

NEW YORK, Friday.

Sentiment on the Stock Exchange was more cheerful to-day, and though speculative enthusiasm was at a low ebb the market closed slightly higher. Sales amounted to 1,170,000 shares. Quotations were narrowly irregular at the opening, and business during the morning was very quiet.

In the afternoon support was given to Mining, Aviation, Tobacco and "Wet" stocks. Interest centred on the labour situation in the automobile industry, but confidence was expressed that Government intervention would prevent a serious strike at the present time. The rally in Minings was attributed partly to covering. At the same time some market analysts, after further consideration, construed Mr. Morgenthau's remarks in an optimistic manner, taking from them the implication that the general business prognostication was so good that further monetary experiments were not necessary at the moment.

The gains were extended slightly in the late dealings, and the market closed firm.

	Fri.	Thur.
Call Money—Time	Steady	Steady
Do. Demand Bills	—	—
Exchange on Lon. 60 days' sight	5 08⅛	5 05⅞
Cable Transfers	5 09¼	5 07⅞
Do. Montreal	5 08¾	5 18¼
Exchange Paris cable	4 38¼	4 38¼

Eng. Parity	Stocks	Closing Bid Fri.	Thur.
65⅝	Atchison, Topeka, Santa Fe	67	67
78⅞	Do. Preferred	80⅞	81⅛
29⅜	Baltimore and Ohio	30⅜	30⅜
17⅜	Canadian Pacific (New Stock)	17⅛	17⅜
6⅜	Chicago, Milwaukee & St. Paul	6⅞	6⅞
4⅝	Chicago and Rock Island	4⅞	4⅞
21⅜	Erie Shares	22	21¾
23⅝	Erie 1st Preferred	26¼	27
33⅜	Illinois Central	32⅝	32⅝
18⅝	Lehigh Valley	18⅜	18⅛
54	Louisville and Nashville	55	53½
4⅝	Missouri Pacific	5	4½
37⅛	New York Central & Hudson R.	37½	37¾
167⅜	Norfolk and West Com.	170½	170
32⅛	Northern Pacific Com.	32⅝	31⅞
34⅛	Pennsylvania Shares	34¾	35
53⅛	Reading Shares	53	53½
27⅜	Southern Pacific	28½	27⅝
32⅝	Southern Railway	32⅝	32¼
125⅞	Union Pacific	127½	127½
3⅛	Wabash	4	4
98¼	American Can. (New Stock)	100	99½
42⅜	American Smelting (New Stock)	43⅝	43⅛
14⅜	Anaconda Copper	14⅞	14⅝
14½	American Radiator	14¼	14⅜
117⅜	American Tel. and Tel.	119⅛	119½
42¼	Bethlehem Steel Com. Stock	43	42⅝
29⅝	Brazil Stab 6½, 1927	29	30¼
39⅛	Consolidated Gas (New York)	39¾	39½
21⅝	General Electric (New Stock)	22⅛	21⅞
36⅝	General Motors (New)	37⅜	37⅜
51⅛	Inter. Mer. Marine Com. Certs	5⅝	5⅝
25⅜	International Nickel	26¼	26½
31⅛	Montgomery Ward	32⅛	31¾
134⅝	National Lead	136⅛	136⅛
18½	North America Company	19	19½
7⅞	Radio Corporation	7⅞	8
39⅛	Royal Dutch Petroleum	37⅞	38⅛
26⅛	Shell Transport and Trading	28	28
10⅜	Shell Union Oil	10¼	10⅜
19⅞	U.S. Rubber	19⅞	19⅝
51⅞	United States Steel Common	52½	52⅜
90⅝	Do. Preferred	92	92
11⅝	Brazilian Traction	11½	11⅞
29⅞	Brit.-American Tobacco Coupon	29⅞	30¼
7⅛	Hydro. Electric	7⅛	7⅜
22½	International Pet. Canada (New	23¼	22⅞
—	Silver Commercial Bars	45½	45⅝

BONDS

113⅞	U.K. 5½% Bonds, 1937	117½	119½
112⅞	Do. Funding Loan 4%	114½	114¾
103⅛	U.S. Treasury 3¾% Bds. '46-56	104⅞	104⅝
79⅛	7% German External Loan	80½	82½
102⅛	Amer. S. Refining 5%, '47	104½	103¾
109⅛	Bethlehem Steel 5%, '42	111	112
68	Chile Copper 5%, '47	70¼	70¼

* Asked. † Ex div. ‡ Ex interest. § Ex rights.

MONTREAL STOCK EXCHANGE.

Eng. Equiv.		Closing Bid Fri.	Thur.
116⅜	Bell Telephone Co. of Canada	119	119½
11⅜	Brazilian T.L. and P. Co., Ltd	11⅝	10⅞
29⅝	British Columbia Power "A"	30½	31
6⅞	Do. "B"	7	7⅛
8⅞	Can. Car and Foundry Co.	8⅝	8⅞
14⅝	Do. Preferred	14⅞	15
20⅛	Canadian Celanese Com.	20½	21⅛
110⅜	Do. Do. Pref.	113	113?
9⅝	Canada Cement Co.	8⅝	8⅞
43⅛	Do. Preferred	44½	44
16⅝	Canadian Pacific Railway	17½	17¼
4⅞	Canada Steamship Preferred	5	5
8⅜	Cockshutt Plow Co.	8⅝	8⅝
161⅛	Con. Mining and Smelting	165	164½
33⅛	Dominion Bridge Co., Ltd.	33⅝	33⅜
91⅞	Dominion Glass Co., Ltd.	93⅝	94
78⅝	Dominion Textiles Co., Ltd.	80	80
15⅝	Hollinger Cons. Gold Mines	16⅛	15⅞
25⅞	Inter. Nickel of Canada	26¼	26⅜
6¼	Massey Harris Co.	6⅜	6½
37⅜	Montreal Light, Heat	37⅝	37⅞
45⅝	Do. Debs.	46¼	46¼
26⅝	National Breweries, Ltd.	27½	27¾
15⅞	National Steel Car Corp.	15⅞	16
193⅛	Ogilvie Flour Mills Co., Ltd.	197	200
13	Power Corporation of Canada	13¼	13
18⅛	Quebec Power Corporation	18½	18½
21⅞	Shawinigan Water	22	22
15⅞	Southern Canada Power	15⅝	15⅞
35⅛	Steel Co. of Canada	36	35⅝
193⅛	Bank Montreal	197½	195
264⅝	Bank Nova Scotia	270	269?
159⅛	Can. Bank Comm.	160	160
139¼	Royal Bank of Canada	163	164

CURB PRICES.

19⅝	Distillers Corp. Seagrams, Ltd	20	19½
36⅛	Dome Mines, Ltd.	37¼	36¼
47⅛	Hiram Walker Gooderham and Worts, Ltd.	48	47
13⅜	Imperial Oil, Ltd.	13⅞	13⅝
11⅜	Imperial Tobacco Co. of Canada, Ltd.	11⅝	11⅞
22⅛	International Petroleum	23⅛	23¼
48⅛	Lake Shore Mines, Ltd.	49¼	47¾
42⅜	McIntyre Porcupine Mines	44¼	43⅝
37¼	Noranda Mines, Ltd.	38	37½
27⅛	Bulolo Gold	28½	29
13⅞	Can. Indus. Alcohol Com.	13⅝	13⅝
14⅛	Do. "B"	13¼	13⅝

* Asked. † Ex div. ‡ Ex interest. § Ex rights.

NEW YORK PRODUCE MARKETS.

WHEAT steady, ¼c. to ½c. up.

	To-day	Prev. day
No. 1 Northern Manitoba, spot, f.o.b. New York	76⅛	76
No. 2 Hard Winter, spot	99⅜	98¼
No. 2 Red Winter, spot	98⅜	96¼

MAIZE steady, ½c. lower.

	To-day	Prev. day
Western No. 2 Mixed, spot—		
Based on May option	58½	58⅞

OATS steady at ¼c. rise. White clipped f.o.b. New York, 37½.

BARLEY steady, 3c. higher. American malting c.i.f. New York No. 2, 62.

LARD barely steady at 10 points loss. Prime Western steam, 7.10; Middle-West, 6.95 to 7.05.

PETROLEUM steady.

Mid-Continent crude, 33 to 33.9, Baume at well, 94 cents.

Pennsylvania crude, in South-West Pennsylvania pipe lines—Lower price, 197 cents; higher price, 213 cents.

COFFEE—

	Mar.	May	July	Sept.	Oct.	Dec.
To-day	6.27	8.35	8.45	8.53	8.53	8.64
Prev. day	8.35	8.45	8.54	8.63	8.63	8.70

SUGAR on spot closed easy and 3 points down at 3.42. The close was steady, with values unchanged to 1 point higher. Approximate day's sales (futures)—15,000 tons.

Closing options—	Mar.	May	July	Sept.	Oct.	Dec.	1933 Jan.
To-day	1.45	1.55	1.61	1.67	—	1.72	1.75
Prev. day	1.45	1.55	1.61	1.66	—	1.72	1.75

Mar.—1.77

TALLOW steady. Spot extra loose, 3½; special extra, 4½; in tierces, 5¾.

COTTON SEED OIL.—Futures closed barely steady, 5 to 2 points down. Prime summer yellow spot unquoted. Closing options—March, 5.10; May, 5.30; July, 5.54; August, 5.55.

SHELLAC—T.N., 21½.

TURPENTINE—Spot, 60; Savann

BALDOYLE RACES : THE HOSPITALS SWEEPSTAKES

AT BALDOYLE RACES.—The start of St. Patrick's Steeplechase. The winner (No. 5) is Mr. R. D. Seale's Lass of Rheims.

IRISH HOSPITALS SWEEPSTAKES.—Counterfoils in course of transfer to the mixing machines.

SENIOR SCHOOLS' HOCKEY.—An incident in the final at Kimmage yesterday between Zion Hill and Cabra.

TIPPERARY HUNT POINT-TO-POINT RACES.—Mr. S. R. Armitage (leading), followed by Mr. P. Harris and Mrs. Masters. Miss Murdock (the winner) is seen on the left at the back.

JUNIOR SCHOOLS' RUGBY. — A shot for a score in the Rugby semi-final between Mountjoy and Belvedere at Donnybrook yesterday.

DUBLIN UNIVERSITY LEAGUE OF NATIONS SOCIETY, which met in the Examination Hall, Trinity College, last night. Seated (left to right): Mr. L. G. Blennerhassett, Sir Norman Angell, Dr. W. F. Starkie, Mr. J. Johnston, F.,T.C.D. At back: Mrs. B. Anderson, Mr. D. G. Neill (Hon. Secretary), Mr. J. H. Douglass (President), and Miss I. Watters (Hon. Treasurer).

IRISH KENNEL CLUB DINNER in the Shelbourne Hotel, Dublin, last night.

Electricity costs LESS THAN EVER... now!

The New Lister Light 1½ K.W. (1500 Watts or 25 Sixty-Watt Lamps) the smallest and most efficient Diesel Engine on the market, solves the lighting problem for

COUNTRY HOMES, CHURCHES, COLLEGES, CONVENTS, HALLS, ETC.

Perfectly safe; easy to operate; no mechanical knowledge necessary; press switch and light is on.

GENERATION COSTS—1d. per unit.

EXPERT ENGINEERS always available to inspect and report free of charge.

Write for illustrated catalogue to the Sole Distributors in the I.F.S.

'Phone: 44644. Wires: Rusornby.

FREE SERVICE AFTER INSTALLATION.

RUSTON & HORNSBY LTD.

190 PEARSE STREET, DUBLIN.

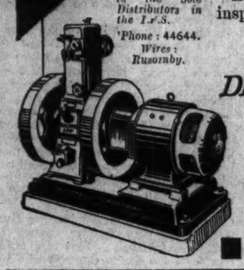

DIESEL *Lister-Light* PLANTS

Fully Guaranteed by World-Famous Diesel Engineers.

O.K.

Kitty *wants them with all her heart...*

Fruitfield CANNED & BOTTLED **Fruits**

Enjoy Summer's fresh, home-grown fruits when out of season in the following varieties:—Strawberries, Raspberries, Black Currants, Greengages, Victoria Plums, Golden Plums, Red Plums, Damsons, and Gooseberries.

PRIZE WINNERS' CONCERTS

BELFAST MUSICAL COMPETITIONS

ULSTER HALL, BELFAST

TO-DAY, SATURDAY

JUNIOR CONCERT

Commencing 3-0 p.m. Doors Open 2-30.

ADMISSION—Adults 1s., Children 6d.

SENIOR CONCERT

Commencing 7-30 p.m. Doors Open 6-45.

ADMISSION TO ALL PARTS—1/-.

OVER 40 ITEMS AT EACH CONCERT

COME EARLY AND AVOID DISAPPOINTMENT, AS NO SEATS WILL BE GUARANTEED.

! ALL THE WINNERS !

SLIGO HOUSING SCHEME.

MINISTER A DEFENDANT.

(BEFORE MR. JUSTICE HANNA.)

Mr. Barra O Briain (instructed by Messrs. Bourke, Carrigg and Loftus) applied on behalf of Canon Healy, of Oghill, Culleens, and John Maughan and Michael Coggins, of Enniscrone, Co. Sligo for a conditional order of *certiorari* directed to the Minister for Local Government and Public Health and the County Board of Health for Co. Sligo, to quash an order made by the County Sligo Board of Health and Public Assistance, and confirmed by the Minister, under the County Health District of Sligo Housing Scheme Order, 1933, authorising the Sligo Board of Health compulsorily to purchase for the purposes of the Labourers Acts, 1883-1931, as amended by the Housing (Financial and Miscellaneous Provisions) Act, 1932, portion of the lands of Carrowhubbic South, commonly called "The Castle Field," Enniscrone, the property of the applicants.

Counsel said that these lands do not adjoin, and are not accessible from any existing public road or lane over which a public or private right-of-way exists for carts and other vehicles.

The grounds of the application were that the order, and the confirmation of the order, were made without and in excess of jurisdiction, and that there was no power or authority given by any of the provisions of the Acts referred to, compulsorily to acquire the lands in the circumstances mentioned.

Mr. Justice Hanna granted a conditional order.

LIBEL ACTION SETTLED.

(BEFORE MR. JUSTICE HANNA.)

A consent to settlement was made a rule of court in an action in which Harold Charles Moscow (trading as Prescott and Son, 13 Merrion row, Dublin, and also in Cork) was plaintiff and Messrs. Thomas Crosbie and Co., Ltd., defendants.

The action was brought for alleged libel published in the *Cork Examiner* of 25th April, 1933, of which newspaper the defendants are the proprietors. The matter complained of was contained in a caption, reading "Posed as Optician." Inasmuch as the plaintiff is a duly qualified optician, he stated that this seriously injured his business and held him up to odium.

Mr. Ernest Wood (for Mr. John Hooper) (instructed by Messrs. E. F. Collins and Son), for the defendants, said that the consent provided for the payment of £250 as damages, and an agreed sum for costs.

Mr. Basil McGuckin, K.C., and Mr. F. W. Duffy (instructed by Mr. Victor Elyan) were for the plaintiff.

BOY'S LEG FRACTURED.

(BEFORE MR. JUSTICE HANNA.)

Mr. A. E. Wood, K.C., who, with Mr. J. P. Murnane (instructed by Messrs. McKeever and Son), appeared for the plaintiff, applied to have a consent to settlement made a rule of court in an action by Patrick Mooney, Adamstown, Clonsilla, against Henry P. Sampey, Ballymore Eustace, Co. Kildare. The action was brought by Patrick Mooney on behalf of his son, Raymond, aged 17 years, who was thrown off his bicycle and had his right leg fractured in a collision with a motor car, alleged to have been driven by the defendant. The defendant had lodged £350 in court, and denied negligence, but the consent now arrived at provided for the payment of £400 in full settlement.

Mr. Justice Hanna made the consent a rule of court.

ALLEGED BREACH OF PROMISE.

(BEFORE MR. JUSTICE HANNA.)

In an action of Catherine Ryan, of Nire Vale, Ballymacarberry, Co. Waterford, against Michael Nugent, of Deerpark, Ballymacarberry, claiming damages for alleged breach of promise of marriage,

Mr. O'Dell (instructed by Mr. Henry Shannon) asked for an order that damages should be assessed by a judge without a jury.

Mr. Justice Hanna made the order sought.

A big rally of scouts is to be held in Edinburgh in July, and it is announced that the Duke and Duchess of York intend to be present at part of the ceremonies. Scouts will be in camp in the suburbs of Edinburgh on July 7 and 8, and arrangements are being made for a jamboree.

ACTION AGAINST POSTMAN.

LEAVE TO AMEND DEFENCE.

(BEFORE MR. JUSTICE HANNA.)

Mr. Dockrell, K.C., with whom was Mr. Russell (instructed by Mr. Thomas H. Hayes), applied on behalf of the defendant in a case of Michael Corrigan, of 13 North Portland street, North Circular road, Dublin, against William J. Biddulph, of 3 Darley street, Harold's Cross, Dublin, for leave to amend his defence.

In the action, the plaintiff claims damages for personal injuries caused by the alleged negligence of the defendant, a postman in the employment of the Minister for Posts and Telegraphs, in the driving of a motor van at O'Connell street, Dublin, on the 14th October, 1932. The defence entered was a traverse and a plea of contributory negligence, and the defendant now asked to be allowed to plead further that the acts complained of were done by him in the execution of his public duty as a postman of the Department of Posts and Telegraphs; and that the alleged cause of action is barred by the Public Authorities Protection Act, 1893.

Mr. Lennon (instructed by Mr. Frank J. Mangan), for the plaintiff, resisted the application, on the ground that it would not be just to the plaintiff at this stage to allow this amendment.

Mr. Justice Hanna granted the defendant permission to file an amended defence, on the condition precedent that ten guineas must be paid towards the plaintiff's costs in respect of the application and of the costs occasioned by the filing of the amended defence.

BANKRUPT COMMITTED

JAIL FOR REFUSING TO ANSWER.

In the Bankruptcy Court, before Mr. Justice Johnston, John Egan, a bankrupt, was committed to prison for unsatisfactory answering.

He was made bankrupt on the petition of Michael Fogarty, who resides in the County Tipperary, and who got a verdict for £400 against him for the seduction of his sister. Egan was a District Court clerk in Tipperary, and was the son of a farmer at Kilkelara, near Thurles. His father died intestate, and he was entitled to about £250 under a deed of settlement. As soon as the judgment was given against him, it was alleged that he left home, and avoided the summons server until yesterday, when he was served with a summons at a hotel in Harcourt street.

In the course of his examination by Mr. J. J. Walsh (instructed by Messrs. Quirk and Co.), for the Official Assignee, the bankrupt admitted that since he left home he had been working for a County Dublin man, who paid him 10s. a week, in addition to boarding him. He had received £250 under the deed of settlement, and when he came to Dublin he spent all his earnings, except £170, on drink.

Asked by Mr. Walsh where that £170 was now, the bankrupt said that before answering that question he would like to consult his solicitor.

The Judge—Where is the money. Is it with your brother or deposited in bank—It is not.

Where is it: do you refuse to answer

The Bankrupt—I do.

The Judge then made an order committing the bankrupt to Mountjoy Jail for unsatisfactory answering. He was taken in custody by two Guards.

STOP EXPERIMENTING WITH YOUR HAIR.

THIS MAN IS RELIABLE.

It is an embarrassing truth that there is a far greater percentage of bald heads amongst those that are supposed to know better than amongst those who cannot afford to pay for the privilege.

Loss of hair is due in a great measure to ignorance of the proper care of the scalp and hair, aggravated by the use of poisonous cure-alls and injurious so-called treatments.

No living person in the world to-day can submit for investigation Evidence of Success in the cultivation of the scalp and hair to compare with that submitted by P. J. E. McDonough, 27 Brighton Gardens, Dublin. Patronised and recommended by Doctors, Lawyers, Police, Press, Clergy, etc., etc. Write for the evidence, judge for yourself, enclose 2d. stamp. (All replies sent in plain sealed envelopes.)

GOLD CUP SURPRISE.

EASY WIN OF SHOVELSTRODE IN PAST AND PRESENT 'CHASE.

FROM OUR TRAVELLING CORRESPONDENT.

SANDOWN, Friday Night.

THERE is no stopping the members of the Walls family. Mr. Tom Walls won the Derby the year before last with April the Fifth, and this popular actor's son Thomas, junior, a young subaltern in the 5th Inniskilling Dragoon Guards, won to-day what would be almost as precious to him, the Grand Military Gold Cup, on his own mare, Crafty Alice, who had only 11st. to carry, and won by six lengths from Riposte, with Red Mist three lengths away third.

The favourite was Golden Holiday, whom Sir Peter Grant Lawson could not ride on account of the broken collar-bone he got at Cheltenham when Inverse fatally injured himself in the Gold Cup. He handed over the mount to Mr. Payne Gallwey, but Golden Holiday, usually the safest of jumpers, fell with him.

Riposte, owned by Mr. R. A. B. Daniell, who won the race last year with Backsight, came into the straight in front, but Crafty Alice soon passed him and drew right away. Between the last two fences she was hanging and had to be ridden hard into the last.

BEGAN TO SWERVE.

Then she began to swerve to the left, but her jockey drew his whip and kept her fairly straight, and she had such an advantage that Mr. Walwyn, who resumed riding to-day after his accident at Newbury, could not overtake her on Riposte. As well as Golden Holiday, Wales II., a fancied horse, and a number of others fell.

I have frequently referred this season to the number of good soldier-riders that we have now. The standard is high, but individually no one is quite in the same class as the late Captain O'Brien Butler was before the War.

As a jockey, Mr. Walwyn probably comes nearest to him, and Mr. Dick Harding, who, like Mr. Walls, is in the Inniskillings, is very good. Mr. Walwyn did not have the best of luck, for he was second also in the Open Selling Handicap Steeplechase, in which his mount, The Bird, was beaten eight lengths by Derelict.

He never had a chance with Derelict, who made all the running for Mr. Payne Gallwey. Both first and second are trained by Captain Powell, who fancied The Bird slightly more than the other.

MADE ALL THE RUNNING.

The selling hurdle race was for professional jockeys, and in this the favourite, Commander de Crespigny's Grecian Vase, also made all the running, and won by a length and a half from Russet.

Mr. Harding, although he did not have a ride in the Grand Military, divided the riding honours with Mr. Payne-Gallwey; for he had two winners. He won the Past and Present Steeplechase for Captain Leyland on Shovelstrode, a beautifully-bred horse by Son-in-Law out of the late Mr. Parr's mare, Silver Urn, that used to be in the Beckhampton stable, but is now trained at Lewes by John Gosden. There were several more fancied than Shovelstrode, who led all the way and won by six lengths from Mr. Furlong on Ottawa, with the penalised Mellburne third.

Then Mr. Harding won the Maiden Hunters' Steeplechase with another trained by Gosden, Tower of Babel. This is a grand old hunter from the Quorn country, who has won point-to-points with his owner, carrying a stone and a half overweight up.

A CLEVER HUNTER.

The Sandown fences were a trifle too quick for him, and several of them nearly took him off his legs. Indeed, only a very clever hunter could have made the recoveries that he did, but he carried on and won by three lengths from Boy Blue, ridden by Mr. Payne Gallwey.

The latter had his second winner when Lord Nugent took the Sandown Open Hurdle for the Marquis De San Miguel and his trainer Major Barrett. When Lord Nugent wins he is generally at a long price, as on the famous occasion when he beat Brown Jack at Epsom.

This time he was a 20 to 1 chance in the best betting race of the afternoon, Crackajack and Ballyorgan being slightly better favourites than Reynoldstown and Priddy Hill, Lord Nugent won easily by five lengths and two lengths from Sans Changer and Tapinois.

SELECTIONS.

The Imperial Cup, run to-morrow, is one of the most coveted hurdling prizes of the year, but I am afraid that the field is hardly worthy of the race. The best of the likely runners may be BEACON HILL II., the American horse that beat Jovial Judge (who is expected to win the Lancashire Hurdle at Liverpool on Thursday) recently.

GOLDEN HOLIDAY, if none the worse for his fall, may win the Victory Steeplechase. In his absence, I would take BRISCOE.

The Grand Military Handicap Steeplechase may go to PLASTER OF PARIS.

GALTEE MORE.

IMPERIAL CUP.

PRINCE CHERRY MAY WIN THE VICTORY 'CHASE.

THE Irish-trained Knuckleduster, who is a well-known performer in this country, will be among the runners for the Imperial Cup, one of the richest hurdle races of the jumping season, at Sandown Park to-day, and, with the field not so representative as on some previous occasions, it is possible to make out a good case for the challenger. He is a clever hurdler, with plenty of stamina, so this uphill finish should see him at his best. It is reported that he has been specially trained for the event. With 11st. 12lb. to carry, however, it must be realised that his task is by no means easy, and, although I believe he will occupy one of the minor berths, I am looking elsewhere for the winner.

Ivor Anthony, who has a line to all the best-class hurdle race form, will be doubly represented by Beacon Hill II. and Masked Knight II., and, no doubt, the Wroughton trainer's selected will put up a good fight. Personally, I have more faith in Beacon Hill II., who is, undoubtedly, on the upgrade, according to his stylish victory over Jovial Judge and Witch Doctor II. at Hurst Park.

Masked Knight II. ran poorly at Cheltenham, and on previous form appears to be safely held by King Stork. The last-named was far from being disgraced when he finished close up behind the placed horses in Jack Grange's race at Cheltenham. He was carrying a 9lb. penalty for his success in his previous race at Newbury, and on that form he comes well into the reckoning. I understand that he is well fancied.

I prefer And How—who has been kept fresh for this since his clear victory over Advancer and Negro at Newbury in January—to either Barrage or Glenheiress. Butcher's charge likes the going as it is at present—soft on top—and probably he has improved since the rain. Although he has to allow Advancer 2lb. for his half-length superiority at the Berkshire venue, I was not impressed with the latter's running at Cheltenham, and I expect the form to be confirmed.

Mr. Sandy will be all th cbetter for his race against Swift and True at Warwick, but if the winner is to come from the lower half of the scale it is more likely to be the famous occasion when he beat Brown Jack at Epsom.

This time he was a 20 to 1 chance in the best betting race of the afternoon, Crackajack and Ballyorgan being slightly better favourites than Reynoldstown and Priddy Hill, Lord Nugent won easily by five lengths and two lengths from Sans Changer and Tapinois.

SELECTIONS.

The Imperial Cup, run to-morrow, is one of the most coveted hurdling prizes of the year, but I am afraid that the field is hardly worthy of the race. The best of the likely runners may be BEACON HILL II., the American horse that beat Jovial Judge (who is expected to win the Lancashire Hurdle at Liverpool on Thursday) recently.

GOLDEN HOLIDAY, if none the worse for his fall, may win the Victory Steeplechase. In his absence, I would take BRISCOE.

The Grand Military Handicap Steeplechase may go to PLASTER OF PARIS.

GALTEE MORE.

BALDOYLE PROGRAMME.

THE FIRST OF THE SEASON'S TWO-YEAR-OLDS INTERESTING STEEPLECHASES.

Trains—Amiens Street, 12.30, 1.0, 1.15, 1.30, 1.45, 2.3.

THE attractive card provided for the Baldoyle meeting to-day should ensure a large attendance. The programme is of a most varied character; for, as well as hurdle racing and steeplechasing, three flat races are included, and in almost every instance there will be large-sized fields.

Tote Double on Fourth and Fifth Races.

The Juvenile Plate will bring to our notice the first batch of the season's two-year-olds, and, with a fleet of twenty-four coming under the starter's control, picking the winner will not be an easy matter.

Eleven horses have been left in the Metropolitan Steeplechase, including Newtownmountkennedy and Fly Spy, both of whom are certain to be fancied. Mr. M. Arnott has Hillsbrook and Cottage Owl engaged, but the latter, who incurs a penalty for yesterday's win, is not likely to be saddled. Mr. Walker's stable may also be doubly represented with Ardanew and Bachelor's Heart, and the better of this pair, probably Ardanew, will take a lot of beating. The preference, however, is for Hillsbrook. Selections:—

Juvenile Plate—**Sleive More.**

Maiden Hurdle—**Step Aside Lord.**

Kinsealy Plate—**Fulnield.**

Metropolitan Steeplechase—**Hillsbrook.**

Spring Plate—**Cross Wind.**

Feltrim Steeplechase—**Millennium.**

TOTE DOUBLE.

Hillsbrook and Cross Wind.

2.0—JUVENILE PLATE of 50 sovs. Second 7 sovs., third 3 sovs. For two yrs. old. 5f.

IMPOSTOR (Mrs. J. A. Ardern) Wellesley 8 10
WICKFORD (Mr. F. Clarke) ..... Owner 8 10
SLIEVE MORE (Mr. W. J. Kelly) ..... Owner 8 10
AFFLICTUS (Mr. Jos. McGrath) ... C. Brabazon 8 10
THE ACE (Mr. Jos. McGrath) ... Ussher 8 10
WESTERN UNION (Mr. Lindsay-Hogg) ... Ussher 8 10
CORRIB LADY (Mrs. T. J. Costello) ... Owner 8 10
BLUE GARTER (Mr. Jas. M'Donnell) Ruttle 8 6
GOLDEN BOOK (Mrs. D. More O'Ferrall) ... Murphy 8 6
GOOD WILL (5lb.) (Mr. D. Malone) ... Owner 8 5
FRENCH BRIDE (Mr. J. J. Parkinson) ... Owner 8 5
SALLY WILLOWS (Mr. H. G. Wellesley) ... Owner 8 6
THE WHIP (Mrs. H. G. Wellesley) Wellesley 8 6
ARMOSA (Mr. R. Grimin) ... Behan 8 6
RAY RIDGE (5lb.) (Mrs. T. Connolly) ... Behan 8 6
BRAWL (5lb.) (Mr. H. Dunlgeon) Parkinson 8 5
VAGASTA (5lb.) Mr. F. Clarke) ... Owner 8 5
KIRKEWHITE (5lb.) (Mr. Conway) ... Dawson 8 1
POOR CROSSING (5lb.) (Major Dixon) ... Owner 8 1
CARUNA (5lb.) (Mr. J. Doyle) ... Behan 8 1
PIRNCESS MATILDA (Major J. J. Hilliard) ... Canty 8 1
DOWN THE GLEN (5lb.) (Mr. T. King) ... Owner 8 1
AVRO (5lb.) (Mr. J. J. Parkinson) Owner 8 1
HOLD FAST (5lb.) (Mr. J. T. Rogers) ... Owner 8 1

Above are declared runners.

2.30—MAIDEN HURDLE RACE of 200 sovs. Second 30 sovs., third 20 sovs. 2½m.

	Age st. lb.
STORMPROOF (Sir James Nelson) ... McCormack a 12	3
FAITHFUL TAG (Mr. Peter Kelly) ... Ruttle a 12	3
CLICQUOT (Mr. R. J. Duggan) ... Arnott 5 11	13
STEP ASIDE LORD (Mrs. Croft) Usher 5 11	13
SPEAKEASY II. (Mr. E. Delany) Owner 5 11	13
GREEK PIE (Capt. Dixon) ... Parkinson 4 11	12
LOUSTIC (Mr. M. Flynn) ... Owner 4 10	7

Above are declared runners.

01 STORMPROOF. Carried 11-7 when winning 4l. 2l. from Bread Fruit (11-7) and Happy Tolgus (10-7) Naas March (1½m. hurdles).

21 CLICQUOT. Carried 11-3 when winning 3l., ½l. from Tempted Knight (10-7) and Magar (10-3) Leopardstown Feb. (1½m., hurdles). Carried 11-7 when beaten 6l. by Galli Galli (10-7) Leopardstown Dec. (1½m. hurdles). Faithful Tag (11-10) was unplaced. See Step Aside Lord.

00 FAITHFUL TAG. Unplaced with 11-7 to Tempted Knight (10-7) Baldoyle Feb. (1½m. hurdles). See Clicquot.

10 STEP ASIDE LORD. Unplaced with 10-9 to Irish Fun (7-6) Curragh Oct. (1m.). Clicquot (8-5) was second. Carried 10-10 when winning 1l., 3l. from Red Flame (8-6) and Eagle's Charm (8-5) Curragh July (1m.).

11 SPEAKEASY II. Carried 11-12 when winning 4l., 8l. from Galli Galli (11-5) and Tempted Knight (10-10) Baldoyle ... (1½m. hurdles). Faithful Tag (12-8) and Greek Pie (10-12) were unplaced.

01 GREEK PIE. Carried 10-7 when winning 6l., neck from Prudent Lad (10-2) and Tempted Speakeasy II. and Loustic. See Loustic.

02 LOUSTIC. Carried 10-12 when beaten 1l., by Astrom (11-1), with Greek Pie (10-12) neck behind, Leopardstown Dec. (1½m. hurdles).

3.0—KINSEALY PLATE of 50 sovs. Second 7 sovs., third 3 sovs. A flat race for three years old, maidens at starting. 1m.

	Age st. lb.
ELIZA'S BACHELOR (Mr. C. S. Barry) ... Collins 9	0
PAT O'SHAUGHNESSY (Mr. E. Donnelly) ... C. Donnelly 9	0
WOO-HI (Mr. G. P. Gilpin) ... C. Donnelly 9	0
SUPERSTITIOUS (Mr. R. S. Gray) Behan 9	0
PRINCE OF OFFALY (Mr. J. M. P. Kennedy) ... Ashe 9	0
GREEK JIM (Mr. John Doyle) ... Ashe 9	0
JIMMY'S PET (Mr. C. M. Fagan) ... Dawson 9	0
PERFECT (Mr. H. O'Leary) ... Owner 9	0
KNOCKMAROON (Mr. D. Malone) ... Owner 9	0
GURTEEN (Mr. J. E. Phelan) ... Parkinson 9	0
FULLFIELD (Hon. Mrs. Brinsley Plunket) ... Murphy 9	0
TERRAPLANE (Mr. E. J. Byrne) ... Murphy 9	0
SPARONI (Mrs. Cogan) ... Clarke 8	10
TURKISH GIRL (Mr. T. Fitzgibbon) ... Magee 8	10
SEVILLA (Mr. Jos. M'Grath) ... H. Harty 8	10
ORMOND QUAY (Mr. Jas. J. Murphy) ... Usher 8	10
HEART'S DELIGHT (Sir James Nelson) ... Owner 8	10
TOLLING BELLE (Mr. John O'Brien) ... Ruttle 8	10
BORDER LINE (Mr. J. J. Parkinson) Owner 8	10

Above are declared runners.

30 ELIZA'S BACHELOR. Carried 8-7 when unplaced with Jimmy's Pet (8-10), Parconi (8-7), Knockmaroon (8-7) and Tolling Belle (8-7) to Toga (9-7) Naas Nov. (6f.). Carried 9-0 when beaten 1½l., 2l. by Metalwork (9-2) and Lyttleton (9-2) Curragh Nov. (6f.).

00 PAT O'SHAUGHNESSY. Unplaced with 8-7 to Kildonan's Hope (7-2) Naas Oct. (6f.).

00 CUSHENDALL. Fell at Manchester Feb. Unplaced with 10-1 to Red Park (12-9) Leopardstown Dec. (2m. 100yds. 'chase). See Brave Edna.

03 ARDANEW. See Newtownmountkennedy and Hillsbrook. Carried 10-12 when winning 2l., 6l. from Cloncowan (10-12) and Reviewer (11-7) Baldoyle Jan. (2½m. 'chase).

12 SACK. See Newtownmountkennedy.

33 BRAVE EDNA. Carried 8-9 when beaten 12½l., 3l. by Red Park (12-1) and Cushendall (10-2) Galway Aug. (2m. 5f. 60yds. 'chase). Newtownmountkennedy (12-0) was sixth of 13.

00 PUCKA SHIKARI. See Hy Spy and Hillsbrook.

00 BACHELOR'S HEART. Carried 10-6 when fourth of 13 to Cloncowan (12-5) Baldoyle Feb. (2½m. 'chase).

00 TANGEROO. Carried 9-12 when fourth of 7 to Coolayna (11-4) Baldoyle March, 1933 (3m. 'chase).

4.0—SPRING PLATE of 50 sovs. Second, 7 sovs.; third, 3 sovs. A handicap flat race. 1m. 1f. 80 yds.

	Age st. lb.
CROSS WIND (Mr. W. J. Kelly) Owner 4	9 9
ESSEXLY (Mr. J. T. Rogers) ... Owner 4	9 2
TEMPLETOWN (Mr. P. Power) Collins 3	9 2
ST. ULTAN (Mr. W. J. Hilliard) ... O'Ferrall 4	8 9
TORELET (Mr. John Doyle) Owner 5	8 6
RAHAB (Mr. R. Yule) C. Prendergast 5	8 6
SUNSTROKE (Mr. Jos. McGrath) Ussher 3	8 5
MOLINO (Mr. J. J. Sullivan) Parkinson 3	8 2
DERRYVULLEN (Mr. A. Willis) ... Parkinson 5	8 0
JOLLY PRINCESS (Mr. F. Clarke) ... Owner 4	8 0
MADEIRA KNIGHT (Mr. H. O'Leary) ... Owner 3	7 9
MOLESKIN JOE (Mr. D. Malone) Owner 3	7 8
DRY ROYAL (Mr. J. A. Mangan) ... Owner 5	7 7
LALLAPRON (Mr. D. J. Cogan) Magee 5	7 7

Above are declared runners.

31 CROSS WIND. Carried 8-12 when winning 10l., 6l. from Magar (8-7) and Frozen Out (10-7) Curragh November (1½m.), Derryvullen (8-12) was fifth of 10.

0 ESSEXLY. Unplaced with 9-1 to Orange Girl (9-9) Phoenix Park May (1½m. 50yds.).

10 TEMPLETOWN. Unplaced with 8-12 to Cariff (8-12) Curragh November (6f. 63yds.) Carried 9-7 when winning 3l., 6l. from High Prestige (9-9) and Voucher (8-9) Curragh April (5f.).

10 ST. ULTAN. Unplaced with 8-13 to Ballybrittas (9-2) Leopardstown October (5f.). Carried 8-6 when winning 2l., 4l. from Vici (10-12) and Polmont (9-6) Curragh, October (5f.).

21 PRETTY LAND. Carried 7-8 when deadheating with Millennium (9-8) Curragh October (6f. 63yds.). Carried 8-5 when beaten short head by Dak (9-5) Curragh July (7f.). Rahab (8-4) was fourth of 11.

32 RAHAB. Carried 8-4 when beaten 1½l. by Irish Fun (8-8) Leopardstown November (1m.). Jolly Princess (8-3) was fourth of 14 and Lallapron (8-7) was in the rear. Carried 9-2 when beaten 2l., 1l. by Millennium (7-11) and Irish Wolf (8-7) Curragh November (1m.). See Pretty Land.

00 SUNSTROKE. Carried 9-1 when fourth of 7 to Glenree (9-4) Naas November (5f.).

00 MOLINO. Unplaced with 8-12 to Cariff (8-12) Curragh November (6f. 63yds.).

00 DERRYVULLEN. See Cross Wind.

00 JOLLY PRINCESS. Has been running over hurdles. Unplaced with 8-6 to Galli Galli (8-0) Naas November (1m. 180yds.). See Rahab.

20 LALLAPRON. See Rahab.

4.30—FELTRIM STEEPLECHASE of 50 sovs. Second 7 sovs., third 3 sovs. For horses that have not won a steeplechase up to date of entry. 2m. 1f. 70 yds.

	Age st. lb.
MILLENNIUM (Hon. Mrs. Brinsley Plunket) ... Murphy a 13	0
BREAGAN (Mr. P. J. M'Cormack) ... Sleater, jun. a 11	12
IRISH THORN (late Mr. P. J. Cleary) ... K. Cleary a 11	7
RIDDLES (Mrs. Croft) ... Ussher a 11	7
AT THE POLE (Mr. E. W. Hoyg) ... Lindsay ...	
ROSEBLOOM (Mr. M. Flynn) ... Owner 5 11	0
RUSHMERE (Mr. F. Clarke) ... Owner 5 11	0
CAPITLATE (Mr. R. J. Duggan) Arnott 4 10	0
HOT PRINCE (Mr. E. Trainor) Mangan 4 10	0

Above are declared runners.

11 MILLENNIUM. Carried 11-9 when winning 4l., 2l. from Breagan (11-9) and Boundary (12-0) Naas March (2m. 40yds. 'chase). Carried 13-12 when winning 2l., 2l. from African Pet (9-2) and Chalklands (9-5) Baldoyle January (1½m. hurdles).

12 BREAGAN. See Millennium. Carried 11-6 when winning 2l., 1l. from Fanmond (9-11) and Knuckleduster (13-6) Baldoyle February (1½m. hurdles).

00 BIDDLES. Carried 12-0 when fourth of 15 to Moydrum (12-0) Leopardstown February (2m. 175yds. 'chase).

00 AT THE POLE. Unplaced with 9-12 to African Pet (9-2) Naas January (1½m hurdles).

03 ROSEBLOOM. Carried 9-2 when beaten 2l., 3l. by Cottage View (12-12) and Clover Hay (10-0) Leopardstown February (1½m. hurdles).

00 RASHMERE. Unplaced with 10-12 to Tempted Knight (10-7) Baldoyle February (1½m. hurdles).

00 CUSHENDALL. Fell at Manchester Feb. Unplaced with 10-1 to Red Park (12-9) Leopardstown Dec. (2m. 100yds. 'chase). See Brave Edna.

03 ARDANEW. See Newtownmountkennedy and Hillsbrook. Carried 10-12 when winning 2l., 6l. from Cloncowan (10-12) and Reviewer (11-7) Baldoyle Jan. (2½m. 'chase).

12 SACK. See Newtownmountkennedy.

33 BRAVE EDNA. Carried 8-9 when beaten 12½l., 3l. by Red Park (12-1) and Cushendall (10-2) Galway Aug. (2m. 5f. 60yds. 'chase). Newtownmountkennedy (12-0) was sixth of 13.

00 PUCKA SHIKARI. See Hy Spy and Hillsbrook.

00 BACHELOR'S HEART. Carried 10-6 when fourth of 13 to Cloncowan (12-5) Baldoyle Feb. (2½m. 'chase).

00 TANGEROO. Carried 9-12 when fourth of 7 to Coolayna (11-4) Baldoyle March, 1933 (3m. 'chase).

4.0—SPRING PLATE of 50 sovs. Second, 7 sovs.; third, 3 sovs. A handicap flat race. 1m. 1f. 80 yds.

	Age st. lb.
CROSS WIND (Mr. W. J. Kelly) Owner 4	9 9
ESSEXLY (Mr. J. T. Rogers) ... Owner 4	9 2
TEMPLETOWN (Mr. P. Power) Collins 3	9 2
ST. ULTAN (Mr. W. J. Hilliard) ... O'Ferrall 4	8 9
TORELET (Mr. John Doyle) Owner 5	8 6
RAHAB (Mr. R. Yule) C. Prendergast 5	8 6
SUNSTROKE (Mr. Jos. McGrath) Ussher 3	8 5
MOLINO (Mr. J. J. Sullivan) Parkinson 3	8 2
DERRYVULLEN (Mr. A. Willis) ... Parkinson 5	8 0
JOLLY PRINCESS (Mr. F. Clarke) ... Owner 4	8 0
MADEIRA KNIGHT (Mr. H. O'Leary) ... Owner 3	7 9
MOLESKIN JOE (Mr. D. Malone) Owner 3	7 8
DRY ROYAL (Mr. J. A. Mangan) ... Owner 5	7 7
LALLAPRON (Mr. D. J. Cogan) Magee 5	7 7

Above are declared runners.

31 CROSS WIND. Carried 8-12 when winning 10l., 6l. from Magar (8-7) and Frozen Out (10-7) Curragh November (1½m.), Derryvullen (8-12) was fifth of 10.

0 ESSEXLY. Unplaced with 9-1 to Orange Girl (9-9) Phoenix Park May (1½m. 50yds.).

10 TEMPLETOWN. Unplaced with 8-12 to Cariff (8-12) Curragh November (6f. 63yds.) Carried 9-7 when winning 3l., 6l. from High Prestige (9-9) and Voucher (8-9) Curragh April (5f.).

10 ST. ULTAN. Unplaced with 8-13 to Ballybrittas (9-2) Leopardstown October (5f.). Carried 8-6 when winning 2l., 4l. from Vici (10-12) and Polmont (9-6) Curragh, October (5f.).

21 PRETTY LAND. Carried 7-8 when dead-heating with Millennium (9-8) Curragh October (6f. 63yds.). Carried 8-5 when beaten short head by Dak (9-5) Curragh July (7f.). Rahab (8-4) was fourth of 11.

32 RAHAB. Carried 8-4 when beaten 1½l. by Irish Fun (8-8) Leopardstown November (1m.). Jolly Princess (8-3) was fourth of 14 and Lallapron (8-7) was in the rear. Carried 9-2 when beaten 2l., 1l. by Millennium (7-11) and Irish Wolf (8-7) Curragh November (1m.). See Pretty Land.

00 SUNSTROKE. Carried 9-1 when fourth of 7 to Glenree (9-4) Naas November (5f.).

00 MOLINO. Unplaced with 8-12 to Cariff (8-12) Curragh November (6f. 63yds.).

00 DERRYVULLEN. See Cross Wind.

00 JOLLY PRINCESS. Has been running over hurdles. Unplaced with 8-6 to Galli Galli (8-0) Naas November (1m. 180yds.). See Rahab.

20 LALLAPRON. See Rahab.

4.30—FELTRIM STEEPLECHASE of 50 sovs. Second 7 sovs., third 3 sovs. For horses that have not won a steeplechase up to date of entry. 2m. 1f. 70 yds.

	Age st. lb.
MILLENNIUM (Hon. Mrs. Brinsley Plunket) ... Murphy a 13	0
BREAGAN (Mr. P. J. M'Cormack) ... Sleater, jun. a 11	12
IRISH THORN (late Mr. P. J. Cleary) ... K. Cleary a 11	7
RIDDLES (Mrs. Croft) ... Ussher a 11	7
AT THE POLE (Mr. E. W. Hoyg) ... Lindsay ...	
ROSEBLOOM (Mr. M. Flynn) ... Owner 5 11	0
RUSHMERE (Mr. F. Clarke) ... Owner 5 11	0
CAPITLATE (Mr. R. J. Duggan) Arnott 4 10	0
HOT PRINCE (Mr. E. Trainor) Mangan 4 10	0

Above are declared runners.

11 MILLENNIUM. Carried 11-9 when winning 4l., 2l. from Breagan (11-9) and Boundary (12-0) Naas March (2m. 40yds. 'chase). Carried 13-12 when winning 2l., 2l. from African Pet (9-2) and Chalklands (9-5) Baldoyle January (1½m. hurdles).

12 BREAGAN. See Millennium. Carried 11-6 when winning 2l., 1l. from Fanmond (9-11) and Knuckleduster (13-6) Baldoyle February (1½m. hurdles).

00 BIDDLES. Carried 12-0 when fourth of 15 to Moydrum (12-0) Leopardstown February (2m. 175yds. 'chase).

00 AT THE POLE. Unplaced with 9-12 to African Pet (9-2) Naas January (1½m hurdles).

03 ROSEBLOOM. Carried 9-2 when beaten 2l., 3l. by Cottage View (12-12) and Clover Hay (10-0) Leopardstown February (1½m. hurdles).

00 RASHMERE. Unplaced with 10-12 to Tempted Knight (10-7) Baldoyle February (1½m. hurdles).

3.30—METROPOLITAN STEEPLECHASE of sovs. A handicap. 5 m. Age st. lb.

NEWTOWNMOUNTKENNEDY (Mr. R. S. Valentine) ... Fetherston a 12	9
HY-SPY (Miss B. B. C. Laidlaw) ... Ashe a 12	10
HILLSBROOK (Mr. T. J. Widger) Arnott a 11	6
CUSHENDALL (Major H. C. Robinson) ... Beamish a 10	9
COTTAGE OWL (Mr. M. Macabe) (6lb. ex.) ... Arnott a 10	9
ARDANEW (The Duke de Stacpoole) ... Lindsay ...	
SACK (Mrs. B. M. Webster) ... Walker 6 10	7
BRAVE EDNA (Mr. L. S. Ward) Owner a 10	0
PUCKA SHIKARI (Mr. J. A. Mangan) ... C. A. Rogers a 10	0
BACHELOR'S HEART (Lady Dudley) ... Owner a 9	11
TANGEROO (Mr. R. Cargill) ... Walker a 9	7

Above are declared runners.

11 NEWTOWNMOUNTKENNEDY. Carried 12-7 when winning 2l., neck from Sack (10-10) and Ardanew (10-11) Baldoyle Feb. (2½m. 'chase). Carried 12-1 when winning 2l., same from Calm Crossing (10-6) and Ardanew (10-11) Leopardstown Dec. (2m. 175yds. 'chase). See Brave Edna.

01 HY SPY. Carried 12-4 when winning 1½l., 2l. from My Only (12-4) and Sea Fisher (12-0) Baldoyle Feb. (3½m., 'chase). See Brave Edna.

00 PUCKA SHIKARI (10-1) was fourth and Hillsbrook (11-10) fifth of 8. See Hillsbrook.

10 HILLSBROOK. See Hy Spy. Carried 10-11 when winning 2l., 4l. from Shack (10-6) and Clonowan (10-9) Leopardstown Dec. (2½m. 'chase). Hy Spy (11-10) was fourth, Ardanew (10-12) fifth, and Pucka Shikari (10-2) eighth of 10.

00 SUPERSTITIOUS. Unplaced with 8-3 to Lody (8-12) Naas June (5f.).

00 PRINCE OF OFFALY. Unplaced with 8-4 to Corrin Cottage (8-11) Naas Oct. (6f.).

00 JIMMY'S PET. See Eliza's Bachelor.

00 KNOCKMAROON. See Eliza's Bachelor.

00 GURTEEN. See Eliza's Bachelor.

Fulfield. Carried 10-0 when fourth of 10 to Hawthorn Arch (8-1) Leopardstown Nov. (5f.).

20 FULLFIELD. Carried 8-7 when eighth of 15 to Glenree (9-4) Naas Nov. (5f.). Gurteen (7-9) was second. Carried 8-4 when beaten short head by Wagon Hill (8-4), with Gurteen (8-4) 2½l. behind, Curragh Nov. (5f.). Sparoni (7-2) and Border Line (8-5) were unplaced. Cunarded (9-10) when beaten dead by Tolga (8-7) Naas Oct. (5f.).

30 TERRAPLANE. Unplaced with 8-8 to Grianeog (8-6) Phoenix Park April (5f.). Carried 8-8 when beaten 4l., short head by Drifting Home (8-8) and Kilcoran (8-8) Mallow April (5f.).

00 SPARONI. See Eliza's Bachelor and Full field.

00 ORMOND QUAY. Unplaced with 8-2 to Spotless Stripes (8-7) Phoenix Park July (5f.).

00 TOLLING BELLE. See Eliza's Bachelor.

0 BORDER LINE. See Fullfield.

3.30—METROPOLITAN STEEPLECHASE of sovs. A handicap. 5 m. Age st. lb.

NEWTOWNMOUNTKENNEDY (Mr. R. S. Valentine) ... Fetherston a 12	9
HY-SPY (Miss B. B. C. Laidlaw) ... Ashe a 12	10
HILLSBROOK (Mr. T. J. Widger) Arnott a 11	6
CUSHENDALL (Major H. C. Robinson) ... Beamish a 10	9
COTTAGE OWL (Mr. M. Macabe) (6lb. ex.) ... Arnott a 10	9
ARDANEW (The Duke de Stacpoole) ... Lindsay ...	
SACK (Mrs. B. M. Webster) ... Walker 6 10	7
BRAVE EDNA (Mr. L. S. Ward) Owner a 10	0
PUCKA SHIKARI (Mr. J. A. Mangan) ... C. A. Rogers a 10	0
BACHELOR'S HEART (Lady Dudley) ... Owner a 9	11
TANGEROO (Mr. R. Cargill) ... Walker a 9	7

Above are declared runners.

11 NEWTOWNMOUNTKENNEDY. Carried 12-7 when winning 2l., neck from Sack (10-10) and Ardanew (10-11) Baldoyle Feb. (2½m. 'chase). Carried 12-1 when winning 2l., same from Calm Crossing (10-6) and Ardanew (10-11) Leopardstown Dec. (2m. 175yds. 'chase). See Brave Edna.

01 HY SPY. Carried 12-4 when winning 1½l., 2l. from My Only (12-4) and Sea Fisher (12-0) Baldoyle Feb. (3½m., 'chase). See Brave Edna.

00 PUCKA SHIKARI (10-1) was fourth and Hillsbrook (11-10) fifth of 8. See Hillsbrook.

10 HILLSBROOK. See Hy Spy. Carried 10-11 when winning 2l., 4l. from Shack (10-6) and Clonowan (10-9) Leopardstown Dec. (2½m. 'chase). Hy Spy (11-10) was fourth, Ardanew (10-12) fifth, and Pucka Shikari (10-2) eighth of 10.

00 SUPERSTITIOUS. Unplaced with 8-3 to Lody (8-12) Naas June (5f.).

00 PRINCE OF OFFALY. Unplaced with 8-4 to Corrin Cottage (8-11) Naas Oct. (6f.).

00 JIMMY'S PET. See Eliza's Bachelor.

00 KNOCKMAROON. See Eliza's Bachelor.

00 GURTEEN. See Eliza's Bachelor.

Fulfield. Carried 10-0 when fourth of 10 to Hawthorn Arch (8-1) Leopardstown Nov. (5f.).

20 FULLFIELD. Carried 8-7 when eighth of 15 to Glenree (9-4) Naas Nov. (5f.). Gurteen (7-9) was second. Carried 8-4 when beaten short head by Wagon Hill (8-4), with Gurteen (8-4) 2½l. behind, Curragh Nov. (5f.). Sparoni (7-2) and Border Line (8-5) were unplaced. Cunarded (9-10) when beaten dead by Tolga (8-7) Naas Oct. (5f.).

30 TERRAPLANE. Unplaced with 8-8 to Grianeog (8-6) Phoenix Park April (5f.). Carried 8-8 when beaten 4l., short head by Drifting Home (8-8) and Kilcoran (8-8) Mallow April (5f.).

00 SPARONI. See Eliza's Bachelor and Full field.

00 ORMOND QUAY. Unplaced with 8-2 to Spotless Stripes (8-7) Phoenix Park July (5f.).

00 TOLLING BELLE. See Eliza's Bachelor.

0 BORDER LINE. See Fullfield.

YOU CAN GET

WATKINS' EXTRA STOUT

FROM

ALEX. FINDLATER & CO., LTD.

DUBLIN and BRANCHES.

Also

O'CONNELL'S BARLEY WINE

WATKINS. 'Phone 52319.

BALDOYLE OPENING.

A DEAD HEAT FOLLOWED BY A DISQUALIFICATION.

COLD and showery weather made matters unpleasant at the Baldoyle meeting yesterday, and also had an effect on the attendance, which was rather small. The St. Patrick's Steeplechase, which was the principal event on the card and which was endowed with 200 sovs. in prize money, was won by Lass of Rheims, a six-year-old mare by Jackdaw of Rheims out of Kellsboro' Lass, who is consequently three-parts sister to the Grand National winner, Kellsboro' Jack.

A PROMISING 'CHASER.

The victory of Mr. R. D. Seale's mare was easily achieved, as of the six runners only three completed the course. Moydrum fell at the second fence, and interfering with Istone, the latter's jockey, after making a gallant effort to recover his seat, was thrown. Then when it looked as if Claremount would contest the issue with Lass of Rheims, he came to grief about a mile from the end. Lass of Rheims was then left with a commanding lead of Cooleen, and never afterwards caused her supporters any uneasiness. The winner jumped well all through, and, as she stays well and has a nice turn of speed, she should be a valuable addition to the ranks of steeplechasers.

JORTO MAKES AMENDS.

Tempted Knight, who won a maiden hurdle race over the course at the last meeting, was expected to supplement this success by winning the Balgriffin Hurdle Race. He did not jump too well at any stage of the race, and, though shaping well as the last hurdle was approached, the faulty jumping had taken too much out of him and he was unable to withstand the challenge of Jorto. The latter had taken a clear lead before the straight was reached, and this he maintained to the end, winning comfortably from Gilnahirk, and thus made amends for an unlucky failure at Naas.

MRS. CROFT'S DOUBLE.

Prohibitive odds were asked for about Cloncowan's chance in the Gormanstown Steeplechase, and Mrs. Croft's horse always having the measure of his three opponents, scored in easy style. Mrs. Croft followed up this with another success in the Novices' Hurdle Race, which Golden Rock won in almost equally easy fashion.

There was plenty of excitement over the Corinthian Plate, which after a rousing finish ended in a dead heat between Smerwick, ridden by Lord Fingall, and Morning Caw, ridden by Mr. P. Sleator. It looked as if Sm

LIMERICK TO-DAY.

FARRABOY'S BIG CHANCE IN ARDNACRUSHA PLATE.

VISITORS to the Greenpark course this afternoon are assured of an enjoyable programme of racing. Farraboy is set a stiff task in the Ardnacrusha Hurdle Race, but, as Phalara's First has incurred a 12lb. penalty for winning at Mallow, he should be equal to it. The possible danger is Betty R., who was second to Phalara's First at Mallow, and should stay the extra half mile here.

Tote Double on Fourth and Fifth Races.

Selections:—
Greenpark Plate—**Hoar Abbey.**
Ardnacrusha Plate—**Farraboy.**
Limerick Plate—**Carrick Lass.**
Holiday Plate—**Silly.**
Directors' Plate—**Kilmoganny.**
St. Patrick's Day Plate—**Comeragh Lass.**

TOTE DOUBLE.
Silly and Kilmoganny.

2.30—**GREENPARK PLATE** of 50 sovs. Second 3 sovs. A hurdle race for maidens that have not won a flat race value 50 sovs. 11st. Age st. lb.

STORNAMOND (Mr. M. Irwin) .....Owner 6 11 10
KNOCKEVON (Mr. M. Quinlan) ...Keays 4 11 3
ETHEL CHERRY (Mr. Matthew Hayes) Harris a 10 12
FILIGREE'S PRIDE (Mr. John Murphy) de Brombead a 10 12
STORNAMOND (Mrs. T. Nunan)...Nunan 5 10 12
GAY MONARCH (Mr. D. P. O'Brien) Owner a 10 12
GALARDA (Mr. F. T. O'Meara) ...Owner 6 10 12
HOAR ABBEY (Mr. A. P. Harris) Owner 4 10 8
SILVER SANDS (Mr. W. Prendergast) Perry 4 10 5
VELCIE (Mr. C. Croker) .....Owner 4 10 8
RIGHT YOU ARE (Sir Ernest Goff) J. C. Ryan 4 10 8
DELIO CLANCY (Mr. John O'Neill) O'Neill 4 10 6

Above are declared runners.

0 KNOCKEVON. Carried 10-7 when fifth of 14 to Sundog (10-7) Limerick Dec. (1¼ m. hurdles). Gay Monarch (10-7) was in the rear.

03 FILLIGREE'S PRIDE. Carried 12-0 when beaten neck, 8l. by Appleton (11-10) and Screen (12-0) Mallow Wednesday (2m. 200yds. flat).

03 STORNAMOND. Carried 11-0 when beaten 2l. had by Blaze (11-0) and Lapwing (11-2) Roscommon July (2m. flat).

00 GAY MONARCH. Unplaced with 10-8 to Enevellum (10-3) Mallow Wednesday (1¼m. hurdles). See Knockeyon.

0 GALLARDO. Unplaced with 11-4 to Oransfown (11-2) Baldoyle January (2m. 1f. 14yds. flat).

23 HOAR ABBEY. Carried 8-10 when beaten 2l. 3l. by Citrona (9-11) and Phalara's First (9-12) Limerick Sept. (1¼m. flat).

00 RIGHT YOU ARE. Unplaced with 10-2 to Stormproof (11-7) Naas March (1¼m. hurdles).

3.0—**ARDNACRUSHA PLATE** of 50 sovs. Second 3 sovs. A handicap hurdle race. 2m. Age st. lb.

FARRABOY (Mr. E. O'Shaughnessy) Perry 6 12 4
PHALARA'S FIRST (12lb. ex.) (Mr. C. M. Ryan) .....Owner 5 11 3
SHADY TOT (Mr. E. O'Sullivan) Nunan a 11 1
GOLDEN GEORGE (Mr. M. Fogarty) Owner a 10 8
EILEEN ASTHORE (Mr. J. F. Kelly) Fingall 1
BETTY R (Mr. D. P. O'Brien)...Owner a 9 13

Above are declared runners.

10 FARRABOY. Carried 11-12 when fourth of 14 to Cottage View (12-12) Leopardstown Feb. (1¾m. hurdles). Carried 12-7 when winning 2½l., 3l. from Olive's Pride (10-7) and Betty R. (10-7) Limerick Dec. (2m. hurdles). Golden George (11-4) was fourth. Shady Toi (11-12) fifth, and Phalara's First (11-5) sixth of 7.

01 PHALARA'S FIRST. Carried 11-10 when winning head, 1l. from Betty R. (11-2) and Sundog (11-5) Mallow Wednesday (1¾m. hurdles). See Farraboy.

00 SHADY TOI. See Farraboy.

00 GOLDEN GEORGE. See Farraboy.

00 EILEEN ASTHORE. Carried 11-7 when fourth of 10 to Cooleen (11-12) Limerick Dec. (2m. flat).

32 BETTY R. See Phalara's First and Farraboy.

3.30—**LIMERICK PLATE** of 50 sovs. Second 3 sovs. A weight for age steeplechase. 2m. 200 yds. Age st. lb.

CARRICK LASS (Mr. John Kirwan) Owner a 11 3
JUNGLE SONG (Mr. D. J. Hayes) Owner a 10 7
SHAMGAR (Mr. Richard Quinlan) W. Quinlan 6 10 7
RED LYON II. (Mr. W. Murphy) Owner 6 10 7
OLD FELLA (Mr. C. Culver) .....Owner a 10 7
BRANDON'S COTTAGE (Mr. M. Cunningham) .....Owner 4 10 0

Above are declared runners.

00 SHAMGAR. Fell at Naas March and at Leopardstown Feb. Carried 11-9 when beaten 4l. by Boundary (11-9) Naas Jan. (2m. 40yds. chase). See Old Fella.

0 RED LYON II. See Old Fella.

3 OLD FELLA. Carried 10-2 when beaten 4l. by Lion d'Or (10-7) and Villa (10-2) Limerick Dec. (2m. 200yds. chase). Shamgar (10-2) was fourth of 13 and Red Lyon II. (10-2) in the rear.

4.0—**HOLIDAY PLATE** of 50 sovs. Second 3 sovs. A welter flat race for four years old and upwards. 2m. Age st. lb.

LUCKY FOOL (Mr. H. M. Thompson) Owner 6 12 5
VLOMONDE (Mr. R. Wallace) ...Owner 5 11 12
BUACAILL NA SLIAB (Miss I. Kelly) Kelly 6 11 7
SILLY (Mr. W. Kennedy) .....Perry 6 11 7
MOVIE QUEEN (Mr. M. Mitchell) Owner 6 11 7
KAPAI (Mr. J. F. O'Meara) .....Owner 5 11 7
MOZAMBIQUE (Mr. R. J. Power) P. Sheehan a 11 7
SHAMGAR (Mr. Richard Quinlan) W. Quinlan 6 11 7
CASTLE TROY (Mr. M. Culhane) Private a 11 7
NEW HACK (Mr. T. P. Foley) ...Private 6 11 7
JACK BROWN (Mr. J. Carey) ...Owner a 11 7
HOAR ABBEY (Mr. A. P. Harris) Owner 4 11 4
WESTLAND ROW (Mr. J. F. Hogan) Owner 4 11 4
MURREL (Mr. R. H. Stern) .....Owner 4 11 4

Above are declared runners.

00 LUCKY FOOL. Fell at Limerick Dec. (2m. chase). Unplaced with 9-12 to Citrona (9-12), Listowel Sept. (1¼ m.).

00 VLIOMONDE. Unplaced with 12-5 to Oransfown (11-2), Baldoyle Jan. (2 m. 1 f. 14 yds.).

00 SILLY. Unplaced with 11-11 to Tuckmill (10-12), Leopardstown Feb. (2 m. 75 yds.).

0 MOZAMBIQUE. Unplaced with 11-12 to Cooleen (11-12), Limerick Dec. (2 m.).

00 SHAMGAR. See Limerick Plate.

0 CASTLE TROY. Unplaced with 11-2 to Cooleen (11-12), Limerick Dec. (2 m.).

0 NEW HACK. Unplaced with 10-13 to Sundog (10-7), Limerick Dec. (1¾ m. hurdles).

00 JACK BROWN. See Westland Row.

23 HOAR ABBEY. See Greenpark Plate.

00 WESTLAND ROW. Carried 11-10 when fourth of 7 to Appletoi (11-10), Mallow Wed. (2 m. 220 yds.); Jack Brown (12-7) was behind.

4.30—**DIRECTORS' PLATE** of 50 sovs. Second 3 sovs. A handicap steeple chase. 2 m. 200 yds. Age st. lb.

LAVENDULA (Miss A. Ryan).....Maher a 11 6
KILMOGANNY (Col. G. W. Stacpoole) H. Harty a 11 3
LION D'OR (Mr. W. Prendergast) Croome a 11 2
THE VAGABOND KING (Mr. John O'Sullivan) ..... P. Prendergast a 10 10
EL KANTARA (Mr. E. W. Lindsay-Hogg) ..... Owner a 10 10
CARRICK LASS (Mr. John Kirwan) ..... Owner a 10 10
BALLYCARRON MELODY (Mr. M. O'Neill) ..... Owner a 10 4

Above are declared runners.

03 LAVENDULA. Carried 9-0 when beaten 1½ l. 6 l. by Stormproof (9-0) and Golden Glen (8-3), Curragh July (2 m. flat). Unplaced with 11-5 to Avondale (11-0), Limerick July (2 m. flat).

00 KILMOGANY. Carried 11-8 when fourth of 8 to Devil's Bit (10-2), Mallow Oct. (2 m. 'chase).

10 LION D'OR. Carried 12-1 when fourth of 10 to Boy of the Barrow (11-1), Naas Jan. (3 m. 76 yds. 'chase). Carried 10-7 when winning 1½ l., 2 l. from Villa (10-0) and Old Fella (10-2), Limerick Dec. (2 m. 200 yds. 'chase).

13 THE VAGABOND KING. Carried 10-3 when beaten 4 l., 8 l., by Boundary (11-7) and Lovely Herod (10-6), Mallow Wed. (2 m. 'chase). Carried 10-10 when winning neck, 3 l., from Corn King (11-5) and Silver Loch (10-6), Limerick Dec. (3 m. 'chase).

00 EL KANTARA. Unplaced with 10-1 to Hy Spy (12-4), Baldoyle Feb. (3¼ m. 'chase).

30 BALLYCARRON MELODY. Unplaced with 9-7 to Harvest (11-12), Naas Oct. (1½ m. hurdles).

5.0—**ST. PATRICK'S DAY PLATE** of 50 sovs. Second 3 sovs. An handicap steeplechase. 3 m. Age st. lb.

FLUSH OF DAWN (12lb. ex.) (Mr. P. Gill) .....Owner a 11 9
LAVENDULA (Miss A. Ryan).....Maher a 11 5
MAID OF THE WOLD (Mr. P. Sheehan) Owner a 11 0
COMERAGH LASS (Mr. E. Connolly) J. Kirwan a 10 13
THE VAGABOND KING (Mr. John Sullivan) ..... P. Prendergast a 10 10
LADY ORTHO (Mr. E. de T. Stedman) Fitzgibbon a 10 2
SILVER LOCH (Mr. E. T. O'Meara) Owner a 10 2
BONNY LE VAR (Sir Ernest Goff) J. C. Ryan a 9 7

Above are declared runners.

03 LAVENDULA. See Directors' Plate.

00 MAID OF THE WOLD. Fell at Miltown Malbay, Aug., and Tramore, June. Carried 11-12 when winning 25 l., 3 l., from Maid of Kilbrenal (10-12) and Eamon na Sliab (11-12), Rathkeale May (3 m. 'chase).

00 COMERAGH LASS. Carried 10-3 when sixth of 8 to Hy Spy (12-4), Baldoyle Feb. (3¼ m. 'chase). See The Vagabond King.

1 FLUSH OF DAWN. Carried 11-4 when winning 4 l., 20 l., from Cherrio II. (11-9) and Black Mixture (10-6), Mallow Wed. (3 m. 'chase).

13 THE VAGABOND KING. Carried 10-3 when beaten 4 l., 8 l., by Boundary (11-7) and Lovely Herod (10-6), Mallow Wed. (2 m. 'chase). Carried 10-10 when winning neck, 3 l., from Corn King (11-5) and Silver Loch (10-6), Limerick Dec. (3 m. 'chase). Comeragh Lass (10-13) fell.

03 LADY ORTHO. Carried 10-7 when beaten 3 l., 5 l., by Irish Light (12-6) and Silver Loch (10-5), Limerick May (3 m. 'chase).

03 SILVER LOCH. See The Vagabond King and Lady Ortho.

00 BONNY LE VAR. Unplaced with 9-10 to Boy of the Barrow (11-1), Naas Jan. (3 m. 76 yds. 'chase).

PROBABLES FOR BIG RACES.

THE "LINCOLNSHIRE."

Soldier has left his training quarters at the Heath, Maryborough, for Lincoln, to run in the Lincolnshire Handicap on Wednesday. Mr. I. J. Blake, who owned a half-share in the horse, has sold his share to Mr. C. L. Mackean, who owned the other half. It is probable that Soldier will remain in England after the decision of the race.

Quartz II., the French candidate, had a rough sea passage from Boulongne to Folkestone yesterday, as there was almost a gale blowing in the Channel. Two stable companions travelled with him, and the trio will leave for Lincoln to-day.

The probable starters and jockeys for the race are:—

NITSICHIN, b. m., by Achtoi—Latium (Mr. D. Kennedy) (Thrale), 6, 9-5 ..R. Perryman
TOTAIG, br. c., by Dawson City—Miss Carlin (Mr. Emanuel) (Duller), 5, 8-12 ..C. Smirke
VERSICLE, bl. f., by Sickle—Verdict (Mr. G. Lambton) (Lambton), 4, 8-11...B. Carslake
CRUMPETS, b or br. g., by Manna—Miss Battall (Major Matthews) (Kirk), 5, 8-9 .....R. Wragg
GINO, gr. c., by Totralenna—Teresina (H.H. Aga Khan) (Fk. Butters), 4, 8-7 .....F. Fox (for)
CREME CARAMEL, ch. g., by Coronach—Blanc Mange (H.H. Aga Khan) (Fk. Butters), 4, 7-11.....F. Fox
OLD RILEY, ch. g., by Old Trafford—Oyster (Mr. Brueton) (Rintoul), 5, 8-7 .....F. Herbert
QUARTZ II., bl. c., by Epinard—Queenly (Mr. Wertheimer) (France), 4, 8-6 .....W. Johnstone
COROADO, br. c., by Coronach—Trustful (Col. Lundgren) (Easterby), 4, 8-4 .....J. Taylor
PHILAE, gr. h. by Pharos—Blue Wonder (Mr. Burn) (Burn), 6, 8-4.....J. Caldwell
ST. OSWALD, b. g. by Son-in-Law—Gracemere (Lt.-Col. Kewley) (Easterby), 4, 8-3.....S. Donoghue
LATOI, br. g., by Achtoi—Latium (Mr. McKinlay) (H. Peacock), 5, 7-13 ...T. Weston
SOLDIER, ch. c., by Soldennis—Cascatel (Mr. Mackean) (A. J. Blake), 4, 7-13 .....G. Nicoll
MADAGASCAR, b. c., by Blandford—Madawaska (Mr. R. G. Dawson) (Dawson), 4, 7-10.....W. Wells
CROWN CRIER, b. c., by Apelle — Prusa (Mr. L. Lonsuale) (H. Leader), 4, 7-10 .....S. Wragg
GENEROUS GIFT, ch. g., by Diligence—Endowment (Mr. J. Barwick) (E. J. Colling), 4, 7-9.....G. Richards
OLE KING SOLE, ch. g., by King Solomon—Scarfish (Mrs. A. Eliot) (Bisgood), 5, 7-9 .....W. Nevett
PLAY ON, ch. g., by Weissdorn—How's That (Mr. Simon) (Russell), 4, 7-8 .....J. Dines
TOM TIT III., b. h., by Blue Ensign—Great Defeat (Mrs. V. Sainsbury) (Holland), 6, 7-8 .....Smirke
RINGMASTER, br. c., by Colorado—Verselle (Mr. J. V. Rank) (Beatty), 4, 7-4 .....E. Smith
WINSTER, ch. g., by Abbot's Trace—Escalator (Mr. R. Renton) (Renton), 5, 7-0 .....J. Sirett
EMPIRE UNITY, bl. f., by Spion Kop—Honeress (Capt. Simson) (Holland), 5, 7-4 .....C. Richards
BLEU DE ROI II., b. c., by Mon Talisman—Miss Grits (Mr. Heathorn) (D. Pennant), 4, 7-3 .....F. Hunter
TRAPPER, b. g., by Hurstwood—Gorse (Miss Paget) (Briscoe), 5, 7 2...W. Christie
GREEK WARRIOR, b. g., by Diomedes—Lady of Liege (Mr. J. B. Joel) (C. Peck), 4, 7-1 .....
OBESITY, br. g., by Buiger—White Toy (Mr. J. McLean) (H. Hartigan), 4, 6-9 .....F. Conlon
HURRAH PEGGY, ch. f., by Beresford—Mityleno (Mr. F. Jackson) (Reader), 4, 6-7 .....F. Sharpe
STRATEGIST, b. g., by Stratford—Viscaya (Mr. Sangster) (V. Hobbs), 3, 6-7...

LATEST LONDON BETTING.

LINCOLNSHIRE HANDICAP.

Age st. lb.
100 to 9 QUARTZ II. (t. and o.) France 4 8 6
100 to 8 PLAY ON (t. and o.) ...Russell 4 7 8
100 to 7 TOWN CRIER (t. and o.) H. Leach 4 7 10

PLACE YOUR COMMISSIONS WITH "CIVILITY"
Letters: 105-106 GRAFTON STREET, DUBLIN. Cash Offices at 55 LOWER O'CONNELL STREET and 14 SUFFOLK STREET (First Floor).—(Advt.)

SOUTH COUNTY DUBLIN HARRIERS.—These hounds will meet to-day at Blackchurch, at 3 o'clock.

QUEEN'S CO. HOUNDS.—March: Friday, 23rd, Timahoe; Tuesday, 27th, Annegrove; Saturday, 31st, Knock (near Spink). April: Tuesday, 3rd, Iron Mills. At 11.15 o'clock.

GRAND NATIONAL.

GREGALACH, ch. g., by My Prince—St. Germanie (Mrs. Gemmell), 12ys., 12-7 (P. Woodland) .....T. Parvin
THOMOND II., ch. g., by Drimmore, dam by St. Luke (Mr. Whitney), 8ys., 12-4 (J. Anthony) .....W. Speck
GOLDEN MILLER, b. g., by Goldcourt—Miller's Pride (Miss Paget) 9ys., 12-2 (A. Briscoe) .....G. Wilson
READY CASH, b.g., by Knight of Kilcash—Vigora (Capt. Cartwright), 7ys., 11-9 (G. Beeby) .....Mr. G. Walwyn
REMUS, b. g., by By George!—Ilia (Mr. Berry), 9ys. 11-9 (F. Morgan) ...T. Morgan
PARSON'S WELL, ch. g., by Abbots Trace —Veradale (Mr. Bates), 10ys., 11-8 (P. Thrale) .....W. Hollick
FORBRA, br. g., by Foresight—Thymbra (Mr. Parsonage), 9ys., 11-7 (T. Rimell) .....G. Owen
DELANEIGE, br. g., by Santair—Kylestrome (Mr. J. Snow), 9yrs.,. 11.6 (G. Beeby) .....J. Moloney
ALPINE HUT, ch. g., by Mountaineer—Little Haven (Sir A. Butt), 9ys., 11-6 (P. Woodland) .....Mr. R. Harding
SOUTHERN HERO, b. g., by Bachelor's Jap—Forfrida (Mr. J. Rank), 9ys., 11-6 (G. Evans) .....J. Fawcus
REALLY TRUE, b. g., by Balsacadden—Monica III. (Major N. Furlong), 10ys., 11-4 (N. Furlong) ....Mr. F. Furlong
FLAMENET, br. g., by Flamboyant—Crusade (Mrs. G. Robinson), 9ys., 11-3 (W. Philip) .....T. Duggan
DESTINY BAY, b. m., by Foresight—Dancing Water (Mr. Lloyd Thomas), 10ys., 11-2 (I. Anthony) .....Mr. L. Thomas
COOLINOLAGH, b. g., by He Goes—Uccess (Mr. V. Smith), 9ys., 11-8 (G. Beeby) .....Kidney
PELORUS JACK, ch. g., by Golden Orb—Lady Fairstead (Mrs. B. D. Davis), 11ys., 11-2 (P. Woodland) .....W. Stott
SORLEY BOY, br. g., by Cottage—Maura Kishaun (Mr. E. Clark), 8ys., 11-1 (I. Anthony) .....D. Morgan
TROCADERO, br. h., by Jaeger—Nivoleta (Vicomte de Rivaudi), 10ys., 10-13 (G. Poole) .....M. Thery
LONE EAGLE II., b. g., by Star Hawk—Embassy (Mr. Whitney), 8ys., 10-13 (J. Anthony) .....J. Hamey
UNCLE BATT, gr. g., by Saxham Boy—Rosa Mulholland (Mr. Brandt), 8ys., 10-13 (James) .....Robson
EGREMONT, ch. g., by White Eagle—Queen Mother (Mr. Maxwell), 10ys., 10-12 (H. Whiteman) .....Mr. E. Paget
SLATER, b. g., by Southannan—Miss Macgan (Mr. Whitelaw), 9ys., 10-12 (G. Whitelaw) .....W. Payne
PRINCE CHERRY, b. g., by My Prince—Cherry Branch II. (Mr. Blair), 10yrs., 10-11 (M. Blair) .....J. Goswell
FRANCOLINO, b. g., by Franklin—Lomina (Mr. T. Parker), 8ys., 10-10 (J. Cockfox, Jr.) ..did not show more than moderate form in the second half, but the latter also held on too long, and the three-quarters were starved, which seemed a mistake, as the wings looked difficult to stop when they got the ball. Sumerling played a splendid game at full-back, not only fielding and kicking well, but also making some fine individual runs.

Mountjoy scored in the first half, and it was a remarkable try. Thorpe lost possession from a scrum inside the Mountjoy 25, and White dribbled up to Sumerling at half-way before kicking hard past him. Giddings followed up fast, and dribbled half the length of the field to get the touch far out. Belvedere equalised mid-way through the second half following persistent pressure. Thorpe broke away from a scrum a few yards out, passed to Byrne, and the latter, for the one and only time in the match, eluded the defence to score. Sumerling's kick did not rise. Teams:—

Mountjoy—S. C. Bookey; H. Parsons, D. D. White, R. G. Giddings, G. S. Malcolm; S. V. Crawford, V. Clarke; C. A. Webster, L. W. Stuart, J. McAlister, W. J. Martin, G. H. Babbour, F. A. Magwood, J. H. Kermode, H. Gaw.

Belvedere—L. Sumerling; V. McKeown, N. Walsh, B. Quinn, C. Nolan; J. Byrne, D. Thorpe; P. O'Sullivan, T. Keogh, J. McLoughlin, J. Meagher, J. O'Connell, D. O'Brien, D. Lynch, T. Ryan.

SCHOOLS' SEMI-FINAL DRAWN AGAIN.

BELVEDERE COLLEGE	3
MOUNTJOY SCHOOL	3

Belvedere and Mountjoy played a second draw in the semi-final of the Junior Schools' Cup at Donnybrook yesterday, each side scoring a try. It was, however, a very one-sided game, as, except for two or three short periods in the first half, Belvedere attacked fiercely, and the entire play took place inside the Mountjoy half, and mostly inside the 25 after the interval. However, Mountjoy put up a great defence, and just managed to pull out in a most exciting finish. In the last second of the game McKeown, the Belvedere right wing, seemed to have a clear run for the line from a short blindside movement, but Bookey, the Mountjoy full-back, brought off a remarkable flying tackle, and put him into touch a yard outside.

Not a man on the Mountjoy side faltered in his tackling or stopping of rushes, but Bookey, White and Crawford were outstanding in this respect. The forwards, who were lighter than their opponents, worked very hard, but they were beaten for possession in every tight scrum. The Belvedere pack did splendid work for their side; but, considering the fact that they had possession of the ball all the time, the backs did not make good use of their chances. The halves must be accounted responsible for this. Thorpe was always dangerous at scrum-half, but he was far too individual, and his bursts away were nearly always checked by an eager defence. He made the mistake, too, of kicking to touch far too often. He certainly kept his side on the attack, but at the expense of possible scoring chances had he tried an occasional cross-kick. Byrne did not show nice understanding with Thorpe in the second half, but the latter also held on too long, and the three-quarters were starved, which seemed a mistake, as the wings looked difficult to stop when they got the ball. Sumerling played a splendid game at full-back, not only fielding and kicking well, but also making some fine individual

RUGBY FOOTBALL.

TRINITY'S TEST TO-DAY.

LANSDOWNE AND U.C.D. SHOULD WIN.

THE international campaign will conclude at Twickenham to-day, when England and Scotland will meet for the Calcutta Cup. The Triple Crown will also be at stake, for if England win they will have beaten the other three countries. On the other hand, if Scotland are successful, they will tie for first place with England and Wales. The odds would appear to be on England, who seem certain to be superior forward, and at least as good behind the scrum. England have a fine pack, with the best hooker of the day in G. G. Gregory, while the introduction of C. Slow at out-half, instead of W. Elliott, is likely to mean a better service to the three-quarters. The Scottish pack was moderate against both Wales and Ireland, and, although the backs showed themselves to be a good attacking combination against the Irishmen, they will hardly see enough of the ball to have many chances to-day.

In Dublin two second-round Senior Cup ties will form the centre of interest. Dublin University did well to beat Wanderers last Tuesday, but they may find the Lansdowne backs reinforced by the return of Davy, who has recovered from his injury, too much for them. Trinity may have the better of the forward struggle, but Lansdowne, with five internationals behind the scrum, look likely to pass into the semi-final. In the second game University College, always more dangerous in the Cup than in ordinary club games, should emerge comfortable winners against Monkstown. The College have a well-balanced side at present, whereas Monkstown, apart from a hard-working and bustling pack of forwards, are not a strong team.

FIXTURES.

INTERNATIONAL MATCH.
England v. Scotland. Twickenham, London.

LEINSTER SENIOR CUP—SECOND ROUND.
Lansdowne (holders) v. Dublin University. Referee, Mr. J. L. M'Loughlin. Lansdowne road, 2.30.
University College v. Monkstown. Mr. W. L. Freeman. Lansdowne road, 4 o'clock.

METROPOLITAN CUP—SEMI-FINAL.
Monkstown 2nd v. Lansdowne 2nd. Mr. P. A. Foley. Donnybrook, 11.30.
Blackrock College 2nd v. Dublin University 2nd. Mr. S. Henchie. Sydney Parade, 11.30.

PROVINCIAL TOWNS' CUP—SEMI-FINAL.
Balbriggan v. Shannon Buccaneers. Mr. J. H. Miles. Sydney Parade, 2.30.
Athy v. Enniscorthy. Mr. E. J. Doyle. Donnybrook, 2.30.

JUNIOR CLUB GAMES.
Palmerston 2nd v. Old St. Mary's. Clonskeagh.
Longford v. Railway Union. Longford.
Carlow v. C.Y.M.S. Carlow.
King's Hospital Past v. Present. Blackhall place, 11.30.

MINOR CLUB GAMES.
Railway Union 2nd v. Old Wesley 3rd. Park avenue.
Old St. Mary's 2nd v. Palmerston 3rd. Kimmage.
University College 3rd v. Blackrock College 3rd. Teremure.
Y.M.C.A. 2nd v. Imperial Tobacco Co. 2nd. Claremont road.
Malahide v. Skerries. Malahide.
C.I.Y.M.S. (Belfast) v. Queen's Islands. Belfast.
Wilson's Hospital Past v. Present. Multyfarnham.
C.Y.M.S 3rd v. Old Wesley 3rd A. Terenure.

B.B. BAIRD CUP—SEMI-FINALS.
1st Company v. 5th Company.
32nd Company v. 21st Company. Castle avenue, 11.15.

ULSTER SCHOOLS' CUP—FINAL.
R.B.A.I. (holders) v. Lurgan College. Belfast.

ULSTER SENIOR MATCHES.
Malone v. Coleraine.
N.I.F.C. v. Knock.

TEAMS.

England—H. G. Owen-Smith (St. Mary's Hospital); L. A. Booth (Headingley), P. Cranmer (Oxford University), A. Gerrard (Bath), and G. W. C. Meikle (Waterloo); C. Slow (Leicester) and B. R. Gadney (Leicester) (captain); R. Rew (The Army and Blackheath), G. G. Gregory (Bristol), R. J. Longland (Northampton), T. W. Forrest (Royal Navy and United Services), J. Dicks (Northampton), H. A. Fry (Liverpool), D. A. Kendrew (The Army and Leicester) and W. H. Weston (Northampton).

Scotland—A. W. Marshall (Edin. Acad.); R. W. Shaw (Glasgow High School), R. G. S. Dick (Cambridge Univ.), H. Lind (Dunfermline), K. C. Fyfe (Cambridge Univ.); J. L. Cotter (Hillhead High School), W. E. Logan (Edinburgh Wanderers); J. M. Ritchie (Watsonians), G. Cottington (Kelso), J. W. Allan (Melrose), J. Beattie (Hawick), M. S. Stewart (Stewart College F.P.), L. B. Lambie (Glasgow High School), J. A. Waters (Selkirk), J. G. Watherson (Edinburgh Wanderers).

University College—M. J. Saurin; T. O'N. Kiely, F. L. Scott, B. L. McCormack, B. Kelly; J. J. Bailey, A. F. Barry; G. B. Macaulay (capt.), D. J. Curran, E. G. Gleeson, J. J. Maher, J. J. Griffin, G. Glynn, D. Cullen, M. I. Nolan.

Dublin University—D. O. McClure; J. H. Bamber, R. H. Martin, E. G. Parke, D. J. Mullaney; R. H. Jewell, S. W. McCall; T. J. O'Driscoll (capt.), B. D. Benney, C. F. J. Boyle, W. A. Pike, L. N. Horan, G. B. Hicks, L. W. McCaughey, G. B. Jackson.

Lansdowne—D. P. Moran; J. E. Arigho, A. Bailey, R. H. Lambert, E. J. Lightfoot; E. O'D. Davy, C. A. O'Reilly; M. J. Dunne, T. P. Hogan, T. J. Kennott, T. C. Byrne, M. A. Sheehan, A. Thompson, J. Robertson, St. J. Pike.

Lansdowne 2nd—C. Murphy; J. W. Fox, A. Heaney, J. Jones, W. J. Powell; P. Quinn, J. J. Mooney; J. McEnery, F. Conroy, I. Barrett, J. O'Leary, P. Oliver, J. C. Powell, G. A. Robinson, W. Sutherland.

Blackrock College 2nd—P. Crean; B. McManus, J. Langan, D. Lynch, I. Healy; T. Brophy, S. Hall; G. Frerich (capt.), F. O'Reilly, J. J. Ryan, D. Hyde, L. Heffernan, M. Slattery, T. Crotty, N. Martin.

32nd Coy. B.B.—T. H. Walker; B. Bertie, G. G. T. Russell, A. E. G. Woodrow, R. Ferguson; A. B. Lyons, R. G. Giddings; C. D. Brown, A. Freeman, F. R. Carey, S. D. McCrum, J. M. Payne, C. E. Polden (capt.), A. McC. Tutty, K. E. Woodrow.

Balbriggan—F. X. Glennon; S. E. McMillan, W. F. Cumisky, J. R. Brady, R. S. Drew; G. L. McGowan (scrum), G. A. Cashell; J. A. Gallen (capt.), B. J. Larkin, R. J. Farrell, J. J. Larkin, J. Wade, P. Corry, P. T. Cosgrave, L. Corry. Subs.—E. V. Campbell and A. H. Whyte.

SCHOOLS' SEMI-FINAL DRAWN AGAIN.

BELVEDERE COLLEGE	3
MOUNTJOY SCHOOL	3

Belvedere and Mountjoy played a second draw in the semi-final of the Junior Schools' Cup at Donnybrook yesterday, each side scoring a try. It was, however, a very one-sided game, as, except for two or three short periods in the first half, Belvedere attacked fiercely, and the entire play took place inside the Mountjoy half, and mostly inside the 25 after the interval. However, Mountjoy put up a great defence, and just managed to pull out in a most exciting finish. In the last second of the game McKeown, the Belvedere right wing, seemed to have a clear run for the line from a short blindside movement, but Bookey, the Mountjoy full-back, brought off a remarkable flying tackle, and put him into touch a yard outside.

Not a man on the Mountjoy side faltered in his tackling or stopping of rushes, but Bookey, White and Crawford were outstanding in this respect. The forwards, who were lighter than their opponents, worked very hard, but they were beaten for possession in every tight scrum. The Belvedere pack did splendid work for their side; but, considering the fact that they had possession of the ball all the time, the backs did not make good use of their chances. The halves must be accounted responsible for this. Thorpe was always dangerous at scrum-half, but he was far too individual, and his bursts away were nearly always checked by an eager defence. He made the mistake, too, of kicking to touch far too often. He certainly kept his side on the attack, but at the expense of possible scoring chances had he tried an occasional cross-kick. Byrne did not show nice understanding with Thorpe in the second half, but the latter also held on too long, and the three-quarters were starved, which seemed a mistake, as the wings looked difficult to stop when they got the ball. Sumerling played a splendid game at full-back, not only fielding and kicking well, but also making some fine individual runs.

Mountjoy scored in the first half, and it was a remarkable try. Thorpe lost possession from a scrum inside the Mountjoy 25, and White dribbled up to Sumerling at half-way before kicking hard past him. Giddings followed up fast, and dribbled half the length of the field to get the touch far out. Belvedere equalised mid-way through the second half following persistent pressure. Thorpe broke away from a scrum a few yards out, passed to Byrne, and the latter, for the one and only time in the match, eluded the defence to score. Sumerling's kick did not rise. Teams:—

Mountjoy—S. C. Bookey; H. Parsons, D. D. White, R. G. Giddings, G. S. Malcolm; S. V. Crawford, V. Clarke; C. A. Webster, L. W. Stuart, J. McAlister, W. J. Martin, G. H. Babbour, F. A. Magwood, J. H. Kermode, H. Gaw.

Belvedere—L. Sumerling; V. McKeown, N. Walsh, B. Quinn, C. Nolan; J. Byrne, D. Thorpe; P. O'Sullivan, T. Keogh, J. McLoughlin, J. Meagher, J. O'Connell, D. O'Brien, D. Lynch, T. Ryan.

LEINSTER SCHOOLS' XV. V. ULSTER SCHOOLS.

The Leinster Schools' team to meet the Ulster Schools at Belfast on Wednesday, March 28th, is as follows:—

Full-back—W. Studdart (King's Hospital).
Three-quarters—N. Comyn (Clongowes), A. Bailey (Presentation College, Bray) (capt.), H. Browne (Blackrock), A. Redmond (Mountjoy).
Half-backs—D. O'Brien (Blackrock), C. Preston (Wesley).
Forwards—P. Aird (Belvedere), D. O'Loughlin (Blackrock), J. Ryan (Castleknock), C. Polden (Wesley), R. Magner (Clongowes), W. Harpur (Mountjoy), D. Sweeny (Castleknock), R. Towell (Morgan's).
Reserves to travel:—J. Roe (King's Hospital), N. Commiskey (Morgan's).
S. Morrissey (Blackrock) and T. Bradley (Clongowes) were not considered, as they will not be available.
All players to meet at Amiens Street Station at 8.45 on the Wednesday morning. Any boy playing against Munster to bring jerseys. Those unable to travel should inform the Hon. Secretary, Schools' Section, Leinster Branch, 12 Westmoreland street.

ASSOCIATION FOOTBALL.

FREE STATE CUP FINAL.

PROSPECTS FOR TO-DAY'S MATCH AT DALYMOUNT PARK.

By Our Special Correspondent.

THE big event of the Free State season, the Cup final, takes place to-day at Dalymount Park between St. James's Gate and Cork. It should provide a good struggle, as both teams appear to be evenly matched and usually play attractive football. The Gate have considerably the better record, as, after knocking out Shamrock Rovers, holders for four successive years, at the second attempt in the first round, they went on to beat Drumcondra and Dolphin. On the other hand, few teams can ever have had a harder passage in any important competition than Cork. Both Cork Bohs and Bray Unknowns—moderate sides—forced a replay, while, in the semi-final, Dundalk only went down at the third attempt. However, form prior to the final is of no particular significance.

On paper it is hard to pick out any marked difference between the teams. Both are extremely sound and cool in defence, and both half lines are steady, without possessing any outstanding personality. The Gate, however, may have a slight advantage here, as their middle line is likely to link up better with the forwards. In attack, the Gate will depend mostly on Kennedy and Geoghegan. These two can be the most dangerous wing men in the Free State, and, if they play up to their best form and get their centres across quickly and accurately, Rigby may prove a match-winner in the centre. The line is clever through the field, but, unless the wing men make the openings, the inside forwards are not likely to upset a steady defence. In O'Keeffe and Kelso, Cork are likely to have the best marksmen on the field, and Paton is undeniably clever at making openings, but somehow the line does not impress as being quite such a dangerous combination as the Gate's. Each club has won the Cup once, but I think that St. James's Gate will add to their total this afternoon and keep the trophy in Dublin.

The Shield will be continued to-morrow when the leaders, Shamrock Rovers, meet Drumcondra at Milltown; while Bohemians, who are in second place, visit Bray. Unless they show a considerable improvement on recent performances, Rovers may drop a point at least, but Bohemians look likely to win, although they sustained their only away defeat this season at the hands of Bray in November. Dundalk and Dolphin conclude their League programme at Harold's Cross, where a division of points looks likely.

THE FIXTURES.

TO-DAY.

FREE STATE CUP FINAL.
Cork v. St. James's Gate. Dalymount Park, 3.30.
Referee—Mr. I. Caswell (Blackburn).

LEINSTER LEAGUE—Div. I.
Shelbourne v. Sligo Rovers. Shelbourne Park, 12 o'clock.

BELFAST CITY CUP.
Celtic v. Linfield. Celtic Park.
Glentoran v. Ards. The Oval.
Coleraine v. Glenavon. Coleraine.
Ballymena v. Newry Town.

This Notice is not an invitation to the public to subscribe, but is issued in compliance with the regulations of the Committee of the Stock Exchange, Dublin, for the purpose of giving information to the public with regard to the Company. The Directors, collectively and individually, accept full responsibility for the accuracy of the information given.

LEETHEMS (IRELAND) LIMITED

(Incorporated under the Companies Acts, 1908 to 1917.)

SHARE CAPITAL.

Authorised.	Issued and Fully-Paid.
£10,000 in 6% Cumulative Preference Shares of £1 each	£9,000
£40,000 in 40,000 Ordinary Shares of £1 each	23,750
£50,000	£32,750

There are no Debentures or Debenture Stock issued or outstanding.

PARTICULARS.

The 6% Cum. Pref. Shares confer on the holders thereof the right to receive out of the Profits of the Company determined to be distributed, a fixed cumulative preferential dividend at the rate of 6% per annum on the capital for the time being paid up thereon in priority to all other shares in the capital of the Company, and the right in a winding up to repayment of capital up to the commencement of the winding up in priority to any other shares, but do not confer any further right to participate in profits or assets.

The Articles of Association provide that all or any of the rights, privileges or conditions for the time being attaching or belonging to any class of shares for the time being forming part of the capital of the Company, may from time to time be modified, affected, varied, extended, or surrendered in any manner with the consent, in writing, of the holders of not less than three-fourths of the issued Shares of that class, or with the sanction of an Extraordinary Resolution passed at a separate meeting of the members of that class.

The Company was incorporated in the Irish Free State on the 28th October, 1925, as a Private Company, with a capital of £10,000. The capital of the Company was, in January, 1928, increased by special resolution to £20,000, and was again increased by special resolution in May, 1933, to £50,000, at which it now stands, consisting of 10,000 Preference Shares and 40,000 Ordinary Shares.

By Special Resolution passed the 9th January, 1934, and confirmed on the 26th January, 1934, the Company was converted into a Public Company.

The Company started to manufacture in the Irish Free State in 1925, in premises rented at Dunlop House, Lr. Abbey street, but as the demand for the Company's products increased this accommodation proved quite inadequate, and in 1927 a site was acquired in Upper Abbey street, on which the Company erected a modern, up-to-date Factory. A second floor was added to this building in 1930, and at the present time a further large addition is being built to the factory to cope with the increasing trade. The Company own the freehold of the land on which this Factory is built.

At the incorporation of the Company £1,000 was paid to Leethems, Limited—an English Company—for the use of the word "Twilfit" and their trade marks and the goodwill of the business formerly carried on in the Irish Free State by them. This sum of £1,000 has been written off out of profits. The cost of the plant and machinery installed in the Factory has been regularly and liberally depreciated.

Since the 30th June, 1933, the Company's turnover shows a substantial increase over the corresponding period of a year ago. The extension to the Factory now in process of erection will, it is anticipated, enable the Company to expedite delivery of orders and manufacture other articles used in its business and heretofore imported. The Company's products sold under the name of "Twilfit" include Corsets, Corselets, Brassiere, Suspender Belts and all types of foundation garments, and are known in every corner of the Free State.

The Company hold the entire issued capital of Dublin Underwear Manufacturers, Ltd.—a Company engaged in the manufacture of Ladies' Underwear. This Company have recently vacated their occupation of part of the Corset Factory, and removed to excellent factory premises fronting Upper Abbey street and Jervis street acquired by Leethems (Ireland), Ltd., and which will afford greater scope to enable them to meet the increasing demand for their manufactures. This Company earned a profit for the year 1933.

Since its inception in 1925 the Company has left a large part of its profits in the business, which have been used for development and the building up of strong reserves.

The following is a summary of the Balance Sheet at 30th June, 1933, after giving effect to the allocations from Profit and Loss Account approved at the last Annual General Meeting:—

CAPITAL AND LIABILITIES.

SHARE CAPITAL:—		
Authorised:		
10,000 6% Cumulative Preference Shares of £1 each	£10,000 0 0	
40,000 Ordinary Shares of £1 each	40,000 0 0	
	£50,000 0 0	
Issued:		
9,000 6% Cumulative Preference Shares of £1 each, fully paid ...	9,000 0 0	
23,400 Ordinary Shares of £1 each, fully paid	23,400 0 0	
	32,400 0 0	
SUNDRY CREDITORS AND EXPENSES DUE OR ACCRUED	4,227 11 1	
RESERVES:—		
General Reserve	£6,000 0 0	
Special Reserve against Plant, Machinery, etc.	1,000 0 0	
Special Reserve against Freehold Property	1,500 0 0	
Taxation Reserve	2,900 0 0	
	11,400 0 0	
PROFIT AND LOSS ACCOUNT:—		
Dividend on Ordinary Shares for year ended 30th June, 1933 (paid September, 1933)	1,400 0 0	
Balance carried forward	350 12 6	1,750 12 6
		£49,778 3 7

ASSETS.

FREEHOLD LAND AND BUILDINGS, at cost	£20,034 3 9	
PLANT, MACHINERY, ETC., at cost, less Depreciation	7,103 3 3	
INVESTMENTS IN SUBSIDIARY AND ASSOCIATED COMPANIES at cost, less Reserve	2,500 0 0	
STOCK IN TRADE, as certified by Manager	7,005 -3 0	
EXPENSES PAID IN ADVANCE—Proportion unexpired	285 14 5	
SUNDRY DEBTORS less Reserve	11,457 0 2	
CASH AT BANKERS AND IN HAND	1,394 13 0	
	£49,778 3 7	

The following is a copy of a Certificate given by Messrs. Vincy Price & Goodyear, Chartered Accountants, the Auditors of the Company:—

Empire House,
St. Martin's-le-Grand,
London, E.C. 1,
6th day of March, 1934.

To the Directors, Messrs. Leethems (Ireland), Limited,
Twilfit House,
Upper Abbey street, Dublin.

GENTLEMEN,—We have acted as Auditors to your Company since its formation in 1925, and beg to report that the Profits earned by the Company on its trading operations, including Interest and Dividends on Investments, for each of the last four years were as set out below. These Profits have been arrived at after making such adjustments as are, in our opinion, appropriate, and after charging all Working and Management Expenses, Directors' Remuneration and Depreciation of Plant and Machinery, but before charging Corporation Profits Tax and Income Tax:—

Year ended 30th June,		Profits.
1930	.....	£3,286
1931	.....	£5,063
1932	.....	£6,127
1933	.....	£7,617

The Issued Capital of the Company during the four Financial Years ended 30th June, 1933, and the rates of Dividend paid thereon were as under:—

Year ended 30th June.	Cumulative 6% Pref. Shares.	Preference Dividends.	Ordinary Shares.	Ordinary Dividends.
1930	£6,000	6% Less Tax	£14,000	9% Less Tax
1931	£6,000	6% " "	£14,000	9% " "
1932	£6,000	6% " "	£14,000	10% " "
1933	£6,000	6% " "	£14,000	10% " "
	*£9,000	6% " "	*£23,400	10% " " on £6,000
1934	£9,000	6% per annum less tax for half year to 31st December, 1933.	£23,400	10% (actual) less tax for half-year to 31st December, 1933.

* The additional Preference and Ordinary Shares rank for Dividend as from 1st July, 1933.

We are, Gentlemen,
Yours faithfully,
VINEY PRICE & GOODYEAR,
Chartered Accountants.

The Net Assets, on the basis of the values appearing in the audited Balance Sheet above, and after payment (in September, 1933) of the dividend on the Ordinary Shares for the year ended 30th June, 1933, are sufficient to cover the issued 6% Cumulative Preference Shares approximately five times over, and the issued Ordinary Share Capital more than one and a half times.

The Articles of Association provide (*inter alia*) as follows:—

"69. Subject and without prejudice to any special privileges or restrictions for the time being affecting any special class of Shares for the time being forming part of the capital of the Company, every member shall have one vote upon a show of hands, and in case of a poll shall have one vote for every share of which he is the holder.

"79. The qualification of a Director shall be the holding of Shares in the capital of the Company of the nominal amount of £100.

"80. The Directors shall be entitled to remuneration at the rate of £100 per annum each and such further sum (if any) as shall be voted to them by the Company in General Meeting. The Directors shall also be entitled to be repaid all travelling and hotel expenses incurred by them, respectively, in or about the performance of their duties as Directors, including their expenses incurred of travelling to or from Board Meetings.

"86. (*Inter alia*) The amount for the time being remaining undischarged of moneys borrowed or raised by the Directors for the purpose of the Company (other than by the issue of share capital) shall not at any time, without the sanction of the Company in General Meeting, exceed the nominal amount of the capital of the Company.

"90. A Director may contract with and be interested in any contract or arrangement made with the Company, and shall not be liable to account for any profit made by him by reason of any such contract or arrangement, provided that the precise nature of the interest of the Director in such contract or arrangement be declared to the Board before or at the time the same is entered into, or in respect of any contract or arrangement in which he shall become interested, but this prohibition shall not apply to any contract or arrangement for giving to a Director any security or indemnity in respect of any advance made or guarantee given by him to or for the benefit of the Company, or to any allotment or proposed allotment of Shares or Debentures to a Director, or to any agreement appointing any Director to be a Managing Director of the Company, and it may at any time be suspended or relaxed by the Company in General Meeting."

DIRECTORS.

CHARLES HAROLD REYNOLDS, Holland House, Clarence Parade, Southsea. — Chairman and Joint Managing Director of Leethems (Twilfit), Ltd.
STANLEY HUGH PERRIN, 11 Marion road, Southsea. — Joint Managing Director of Leethems (Twilfit), Ltd.
JAMES CLAUDE ARTHUR DAVIS, 17 Argyle road, Ilford, Essex. — Director of Leethems (Twilfit), Ltd.
NORMAN CHARLES STARKS, 24 Bushy Park road, Rathgar. — Managing Director and Secretary.
DENIS G. MULCAHY, 22 Bushy Park road, Rathgar, Dublin, and 47 Fleet street, Dublin.

BANKERS.

THE ULSTER BANK, LTD., Lr. O'Connell street, Dublin.

SOLICITORS.

MATHESON, ORMSBY & PRENTICE, 16-17 Lr. O'Connell street, Dublin.

AUDITORS.

Messrs. VINEY PRICE & GOODYEAR, Chartered Accountants, Empire House, St. Martin's-le-Grand, London, E.C. 1.

BROKERS.

CHARLES A. McCAW & CO., 17 Westmoreland street, Dublin.

REGISTERED OFFICE.

TWILFIT HOUSE, Upper Abbey street, Dublin.
14th March, 1934.

MOTORS AND TEXTILES.

BIRMINGHAM.

Business steady. Napiers still prominent. Rileys relapsed to 57/3. Rolls and Fords both lower.

Austins	90/-	Rileys	57/3
Do. Pref.	28/6	Rolls	86/-
Dennis	24/3	Rovers	8/1½
Enfields	25/3	Singers	17/6
Fords	28/3	S.T.D. Prefd.	8/6
Humbers	14/7½	Standards	55/9
Leylands	34/6	Triumphs	14/-
Lucas	64/6	Dunlops	50/-
Napiers	12/4½	Alvis	8/10½

MANCHESTER.

Poor support for textiles and prices generally showed weakness.

Bleachers, 9/6-10/-		Courtaulds, 51/51/6	
Calicos, 12/6-13/-		Dunlops, 49/6-50/-	
Dyers, 14/-15/-		Turner & Newall, 49/3-49/9	
Cottons, 43/-44/-		Wall Paper Def., 56/6-57/-	
Spinners, 12/3-12/9		A. & S. Henry, 12/-12/3	
"Slubbers," 6/-6/6			
Coats, 61/-61/6			
Velvets, 11/-12/-			

PRICES OF RECENT ISSUES.

Australia 3½ per cent., 54-9	1½ prem.
British Celanese 5½ per cent. Deb.	1½ prem.
India 3½ per cent., 54-59	1½ prem.
Nigerian Gold	3/1-4½
North Kalgurlie United	5/4½-10½
P. L. A. 3½ per cent., 65-75	1½ prem.
South Bankel Areas	par-3 prem.
Tati Goldfields (fully-paid)	4/9-5/-

GUINNESS, MAHON & CO.,
Bankers. *Established 1836.*
17 COLLEGE GREEN, DUBLIN.
53 CORNHILL, LONDON, E.C.3
Deposit and Current Accounts Opened in all Currencies
Banking Business of Every Description Transacted.
AGENTS & CORRESPONDENTS THROUGHOUT THE WORLD

FIXED TRUST SUB-UNITS.

The latest prices (supplied by the Trusts) for the sub-units of the following Trusts are as under:

British Empire Fixed Trust (A)	19/6-20/6—3d.
British Empire Fixed Trust (B)	9/4+-9/10+
Commercial Fixed Trust	9/4+-9/10+
Commodity Certificates	20/6-1/6
First British Fixed Trust	55/6—3
Second British Fixed Trust	37/3-8/3
Third British Fixed Trust	26/3-27/-
Fourth British Fixed Trust	21/6-2/6
Gilt-edged Fixed Trust	20/6-1/3
Gold Producers	18/6-19/-
International Trust Certs.	24/4+-25/4+
Investors General	41/-42/- x.d.
National Fixed Trust (A)	18/10+-19/7+-1+d.
National Fixed Trust (B)	5/4+-5/6
Rand Certificates	20/6-1/6—3d.
	19/1+-20/1+-1+d.

DUBLIN SHIPPING REPORT.

Barometer at 5 p.m.—28.70.
Wind and Weather at 5 p.m.—Fresh southerly wind, overcast and showery.
Foreign Arrivals—Freya, of Copenhagen, 719 tons register, Captain Nielsen, from Hamburg and Antwerp, via Cork, with general cargo; Roykasund, of Haugesund, 385 tons register, from Gdynia, with coals.
Coastwise Arrivals—Lady Munster, from Liverpool, with passengers and goods; Lairdshill, from Glasgow, with passengers and goods; Slieve Bawn, from Rolyhead, with goods; Lady Wicklow, from Liverpool, with goods; Glencullen, from Arklrsaan, with coals; Gweebarra, from Belfast, light; Carrowdore, from Manchester, light.

Financial News & Notes

TONE AND COMMENT

DUBLIN QUIET.

DEALINGS IN RANKS (IRELAND).

The feature of a quiet and rather dull day on Dublin Stock Exchange yesterday was the announcement of dealings in the shares of Ranks (Ireland). The Ordinary shares (7s. 6d. paid) opened at 8s. 6d., then 8s., and finally 7s. 9d., or threepence premium. The Prefs. (13s. paid) were sellers, and all shares offered at par were readily taken. One bargain was marked at 3d. prem.

Free State Funds were firm. Land Bonds were easier. War Loan hardened a trifle.

Corporation Stocks were steady, and Banks were somewhat irregular.

Great Northern Pref. rose 1½ and the Guaranteed repeated 35. Great Southern Debs. continued to creep up. Dublin Tram Pref. were a small fraction easier.

Other local securities were busy. Guinness units were unchanged, and the Pref. fell 2s. 6d. Power Debs. were unchanged, and Dublin Distillers "A" fell to 6s. 9d. B. and I. Pref. improved a few pence. Alliance Gas went up again to 13¾, and Bolands Debs. and Johnston Mooney Pref. were unchanged. Armstrong (A.) Pref. were easier, and Chocolate Debs. unchanged. Civil Service Building rose ⅛ to 44⅛, and J. G. Mooney Ord. repeated 21.

There was very little doing in the Industrial section. B.A.T. rose 1s., and other markings showed small falls or unchanged prices. The "other business done" list was as comprehensive as usual.

The Stock Exchange will be closed to-day (St. Patrick's Day).

LONDON DEPRESSED.

BRITISH RAILS WEAK.

Dull conditions prevailed in most departments of the London Stock markets yesterday, end-of-account profit-taking being indulged in somewhat freely, and exercising a depressing influence on quotations practically throughout the list. At the close a lengthy list of more or less substantial depreciations was registered, while it was in only a few instances that the day resulted in an improved level being returned. British Rails were particularly weak, selling of a fairly heavy character being apparent, the resuscitation of the wages question being an additional adverse factor, and although towards the close a rather steadier tendency became evident an all round and substantial recession was shown at the end. The Rubber Share market was another especially dull section, the shares developing a weakness following upon the sharp recession in the raw material; while silver descriptions fell sharply with the metal, which was freely offered following upon the long-awaited declaration of America's silver policy by Mr. Morgenthau, which stated that he saw no reason for further action to support silver.

Extremely quiet conditions ruled in the Gilt-edged department, but notwithstanding the slackness of interest a definitely steadier tendency was apparent. War Loan 3½ p.c. finished ⅛ firmer to 103½, and other quotations were unchanged from Thursday's closing levels. Foreign Government stocks again showed weakness. German Bonds went back rather sharply following the publication of the poor trade figures for February, and although a good rally occurred in the later dealings final values were still appreciably below those ruling at the previous close. English Rails, as indicated above, were subjected to heavy selling and quotations relapsed sharply, but closed above the lowest. Great Western Ord. dropped 2½ points to 57, and Southern Pref. Ord. finished 2 points back at 79; while the Defd. Ord. at 26¾ were 1¼ points lower. North-Eastern 5 p.c. Prefd. Ord. shed a point, and Midland Ord. dropped ¼; the Pref. stocks also went back sharply, the movements ranging from 1 to 2½ points. Among Colonial and Foreign Rails, "Can. Pacs." drifted off to 16⅝ as compared with 17¼ overnight, while most of the Argentine issues were weakened further.

A generally dull tone pervaded the Industrial market, but while the vast majority of movements were against holders bright features were not altogether lacking. A feature was the continued activity in Allsopps following the announcement regarding the amalgamation with Ind Coope, and a further substantial improvement occurred. Tobaccos, however, weakened, and Textiles, Motors, and many of the miscellaneous Industrials went off. Trans-Atlantics were also on offer, and prices lost fresh ground. Elsewhere Oils were depressed. Mines presented an irregular appearance, for while Silver shares were freely offered West Africans and certain of the Kaffirs strengthened.

DUBLIN STOCK EXCHANGE.

RISES AND FALLS OF THE WEEK.

The following are the rises and falls in stocks and shares dealt in on the Dublin Stock Exchange during the past week, as compared with the list prices on Friday, March 9th:—

RISES.

	Price March 9.	Price March 16.	
National Loan	103	103½	+½
Land Bonds	110	110½	+½
Land Stock, 1921	84½	87	+2½
Land Stock, 1903	79	82½	+3½
Dublin 3½ p.c.	94	95	+1
Munc. and Leins. Bank	95/0	96/6	+1/6
National Bank	45/6	46/9	+1/3
Provincial Bank	24½	25	+½
Royal Bank	13¾	14	+¼
Westminster Bank	87/0	88/3	+1/3
Great Northern Ord.	7½	8	+½
Do. do. Guar.	32½	35	+2½
Great Southern Pref.	19	20	+1
Do. do. Deb.	63	65½	+2½
Alliance Gas	13½	13¾	+¼
Alliance Gas Deb.	98½	99	+½
Bolands Ord.	105/0	115/0	+10/0
Bolands Deb.	10	10½	+½
Civil Service Building	44¼	44⅞	+⅝
Coats "A" Pref.	29/7½	30/9	+1/1½
Dublin City Markets	7¼	7½	+¼
Dublin Distill. Deb.	75	75½	+½
Dublin Tram Pref.	11⅜	11⅞	+½
Dublin Tram "B" Deb.	90½	92	+1½
Findlater Deb.	78/6	85/0	+6/6
Goulding Ord.	81/3	82/6	+1/3
Hammond Lane	42/6	45/0	+2/6
Irish-Amer. Oil Pref.	25/9	26/0	+0/3
Irish Times 5½ p.c.	26/6	26/9	+0/3
Johnston, Mooney Ord.	105/0	105/9	+0/9
Lever 7 p.c.	28/10½	29/1½	+0/3
Power Deb.	17/0	17/6	+0/6
Unilever	23/4½	24/6	+1/1½

FALLS.

	Price May 9.	Price March. 16.	
2nd National Loan	113	112½	-½
4th National Loan	99	98½	-½
Consols	80½	79½	-1
War Loan	103½	103⅛	-⅜
India 3½ p.c.	92	90¾	-1¼
Cork 4 p.c.	100½	100	-½
Dublin 5 p.c. Insc.	108¾	108¼	-½
Do. 4 p.c.	102	101¾	-¼
Bank of Ireland	303½	300	-3½
Hibernian Bank	9½	9¼	-¼
Great Northern Pref.	12	11¾	-¼
B.A.T.	120/6	118/9	-1/9
Bleachers	21/0	10/0	-1/0
Cables "A"	24½	23½	-1
Chem. Indust. Ord.	37/3	36/7½	-0/7½
Chem. Indust. Pref.	32/1½	31/9	-0/4½
Chocolate Debs.	10¼	10⅛	-⅛
Coats Ord.	64/3	62/7½	-1/4½
Courtaulds	54/6	51/4½	-3/1½
Distillers Ord.	90/0	89/0	-1/0
Dublin Hotel Ord.	30/0	24/0	-6/0
Dublin Tram Ord.	102/6	101/5	-1/1
Dunlops	50/9	49/7½	-1/1½
Guinness Pref.	14½	14¼	-¼
Hib. Tobacco	118/7½	118/3	-0/4½
Sewing Cotton	45/0	43/6	-1/6
United Molasses	26/4½	25/0	-1/4½
Vickers	9/4½	9/0	-0/4½

PROVINCIAL MARKETS.

KILKENNY.—Store cattle, 18 months to 2 years, £5 15/- to £8; 2 to 3 years, £8 to £9 10/-; 3 years and over, £9 to £10 10/-; fat cattle, 2 to 3 years, £10 to £12 10/-; 3 years and over, £10 10/- to £13 10/-; springers, £11 10/- to £15; store sheep, 19/- to 25/-; fat sheep, 27/- to 35/-.

DROGHEDA.—Store cattle, 15 months to 2 years (2nd class) £4 5/- to £6; 2 to 3 years, £7 to £8; fat cattle, 2 to 3 years, £6 15/- to £9; springers, £12 to £14; fat sheep, 32/- to 42/-.

MARKETS AT A GLANCE.

Friday Night.

STOCKS AND SHARES:

London depressed.
Dublin quiet.
Birmingham Motors steady.
Manchester Textiles weak.
New York firm.

MONEY:

Bank of England Rate	2	p.c.
Last Year	2	p.c.
Irish Banks' Rate	3	p.c.
London Day-to-Day Loans	½	p.c.
London Fine 3-Months' Bills...	⅝	p.c.
Price of Gold	136	

THE INDUSTRIAL MARKET.

BREWERIES ACTIVE.

Mainly owing to end-account influence, a dull tone prevailed in most departments of the Industrial Market yesterday. The brightest section was again provided by Breweries, though even here a certain amount of profit-taking occurred. Allsopp continued active, following the announcement that negotiations are in progress for amalgamation with Ind Coope, but they finished under the best.

The trans-Atlantic counters opened with a heavy appearance, following the overnight advices from Wall Street, but support was

VALUE OF THE £

	Friday.	Thursday.	Per Cent. of Parity.
New York ...	5.08½	5.09¾	104.6
Montreal ...	5.09½	5.09¾	104.7
Amsterdam ...	7.56	7.57	62.4
Berlin ...	12.83½	12.83½	62.8
Brussels ...	21.84½	21.86½	62.4
Copenhagen ...	22.39½	22.39½	123.3
Geneva ...	15.77	15.78½	62.5
Milan ...	59⅛	59⅛	64.3
Paris ...	19.90	19.90	109.6
Stockholm ...	77½	77½	62.3
Kobe ...	19.39	19.39	106.8
	14⅞	14⅞	57.7

*Close in New York, 5.09½.

received from that centre in the late dealings and values rallied somewhat. Nickels closed at 25⅞, after 25⅜; Brazilian Traction at 11⅞, and Steels at 51½, after 50⅞. "Emmies" were 7½d. lower on balance.

Cables and Wireless stocks continued uncertain. Canadian Marconi finished 10½d. down on the day at 14s. 6d.

Little of interest was provided in the Iron, Coal, and Steel section.

End of the account realisations were responsible for declines of 1s. in Rolls-Royce at 86s., and in De Havilland at 50s. 6d. A further fall of 1s. 3d. in Standards to 55s. 3d. was the chief movement in the Motor group.

Although easier in places, Breweries generally made another satisfactory showing. Allsopps again changed hands freely on the amalgamation negotiations, business being recorded up to 48s. 3d. They eventually finished with a net gain of 1s. 3d. at 46s. 9d. Ind Coope touched 91s. 3d. at one time, but reacted later to 90s. Mitchells and Butlers were inquired for on provincial account, and were marked up 1s. 6d. to 72s. 6d. Barclay Perkins, Bass, Courage, Guinness, and Walker Cain all gave way a few pence. The Alcohol issues were easier

In the Tobacco section, Carreras were a trifle better, but sellers appeared in other directions. Godfrey Phillips suffered from profit-taking, and reacted 1s. 6d. to 30s. 6d. "Imps" and "Bats" eased slightly. In sympathy with the general tendency, News shares mostly moved to lower levels, the only exception being Allied, which closed larder at 22s. 6d.

End-account influences were largely responsible for renewed heaviness among Textile descriptions, continued disappointment with the breakdown in the Lancashire-Japanese talks causing possible buyers to hold aloof. English Sewing Cottons fell 9d. to 42s. 9d., Fine Spinners 7½d. to 12s. 4d., and English Velvets 6d. to 11s. 6d.

Rayon issues displayed fresh dullness, British Celanese Ord. and Second Pref. easing a few pence to 14s. 4½d. and 14s. respectively. Courtaulds, however, closed without net change at 51s. 1½d., after opening firmer at 51s. 6d.

American and Canadian Celanese lost ground, closing at 7⅛ and 3¾ respectively.

Small movements were again seen in the Provision and Catering section.

Miscellaneous descriptions had a dull appearance, most alterations in prices being to lower levels. Among the leading counters, United Molasses were off colour, giving way 1s. 1½d. to 24s. 6d. Imperial Chemical Ord. and Defd. reacted to 36s. 4½d. and 9s. 9d. respectively, and Dunlops closed with an easier tendency. Turner and Newall declined 6d. further to 49s. 6d.

RUBBER SHARES HEAVY.

Fresh weakness developed in the Rubber Share market yesterday, the sharp recession sustained by the commodity resulting in an all-round marking down of share quotations, the losses in most instances being of substantial amounts. United Sua Betong went back sharply, closing no better than 42s. 6d., and showing a loss of 3s. 1½d. on the day. F.M.S. Plants at 21s. 9d. were 1s. 9d. below Thursday's quotation, while Jugra Land at 9s. 6d., Ledbury at 17s. 6d., and Sedenak at 15s., were each 1s. 3d. easier. Rubber Trusts dropped to 27s. 6d., against 28s. 7½d. overnight, while Grand Central at 13s. 4½d. and Tandjong Malim at 19s. 7½d. were also each 1s. 1½d. lower. Kuala Lumpur lost 1s., as did Golden Hope, while Anglo-Dutch at 19s. 10½d. were 10½d. easier. There were numerous losses of a more or less substantial nature. A sharp recession was registered in raw material values there being considerable pressure to sell. A slightly firmer tendency became apparent towards the close, and some recovery was shown, but the final values were still substantially below the overnight close. Spot and March sold 5½d. to 5⅝d. per lb., with April to June quoted 5⅞d., 5¾d. to 5⅞d. and 5⅞d. per lb.; July to September fluctuated between 5¾d. and 5⅞d., closing at 5¾d. per lb.; while October to December was quoted 5¾d. to 5⅞d. and 5⅞d. per lb. It is expected that London stocks of rubber on Monday next will show an expansion of something like 300 tons, whilst Liverpool stocks may be about 450 tons higher on the week.

OIL SHARES LOWER.

Oil shares were a difficult market yesterday. At the close most of the leaders and many of the more speculative issues were lower, the losses in several instances being of substantial amounts.

BELFAST.

Belfast Exchange firm. 3½ p.c. War Loan 103⅝ and 103⅞, Ulster 3½ p.c. Loan at 102½. Ulster Fives were marked at 115¾ for business on Thursday; Northern "B" 51s. 6d., Belfast Harbour 1963 99, Belfast and County Down Railway 4 p.c. Pref. 6½, small lot of Great Northern Ord. 7¾, Great Westerns were dealt in at 58½, and L.M. and S. at 26½. In Industrials, Coats were recorded at 51s. 9d., Courtaulds at 51s. 4½d., and Inglis Ord. brought 85s.; Robertson, Ledlie and Ferguson Pref. repeated 25s., and Robinson and Cleaver were dealt in at 22s. and 22s. 1½d.; Vickers Tax Free Pref. were done at 24s. 1½d. and 24s. 3d., Prudential Assurance "B" at 78s. 1½d. Among Tobaccos, British Americans 118s. 3d. and 118s., 5 p.c. Pref. at 26s. 1½d., Gallahers at 58s., and small lot of Imperial Tobacco at 118s. 6d. Imperial Chemical Def. 9s. 3d. and 9s. 10½d., Dunlops twice at 50s., Nickels at 26 and 25⅞, Laganvales at 15s. 6d., Lever Bros. 7 p.c. Pref. at 29s. 0½d., 20 p.c. Pref. at 63s. 6d., White, Tomkins and Courage at 36s. Other business was Anglo-Persian 9 p.c. Pref. at 34s. 1½d., Shells at 53s. 9d., Dunlops "C" Pref. at 29s. 10½d., Napiers at 12s. 6d., G. C. Main Reefs at 7s. 8½d.

LATEST CLOSING AND STREET PRICES.

BRITISH FUNDS, ETC.

	Closing.	Rise or fall
Consols 2½%	79⅞ 80⅛	.....
Do. 4 %	110⅜ 111⅜	.....
3½% War Loan	103⅛ 103⅜	+⅛
Funding Loan	113⅝ 113⅞	.....
Victory Bonds	103⅛ 103⅜	.....
5% Conversion Loan	99⅝ 99⅞	.....
3½% Conversion Loan	102½ 102¾	.....
4½% Conversion Loan	110⅜ 110⅝	.....
4% Conversion Loan	107⅛ 107⅜	.....
2½ % Irish Land Stock 1903	82 84	.....
Irish Free State 4½% Land Bonds	110 111	.....
India 3 %	78½ 79	-¼
Do. 3½ %	89½ 90	-¼
Do. 4½%	110¾ 111¼	.....
Do. 5½%	107¼ 107¾	.....
Local Loans	91⅞ 91⅝	.....
Sudan 4½ %	114 116	.....

DOMINION AND COLONIAL STOCKS.

Australian Com. 5 p.c. 1931-43	103⅝ 103⅞	.....
Do. do. 5 p.c. 1945-75	110¾ 111	.....
Do. do. 4 p.c. 1943-48	101½ 103½	.....
British Columbia 4½ p.c., 1941	98 101⅜	.....
Canada 4 p.c. 1940-60	103 105	.....
Do. 4 p.c. 1955-58	107 109	.....
Cape 3½ p.c. Cons.	101 103	.....
Ceylon 5 p.c.	107 108	.....
N.S.W. 5 p.c., 1945-65	111 111½	.....
Do. 4 p.c., 1942-62	102 104	.....
Do. 4½ p.c., 1935-45	102 104	.....
New Zealand 5 p.c., 1936-51	106 108	.....
Do. 5 p.c., 1933-53	106 108	.....
Nigeria 6 p.c.	123 125	.....
Queensland 5 p.c., 1940-60	106¾ 107¼	.....
South African 4 p.c., 1943-63	104 106	.....
Do. 5 p.c., 1945-75	112½ 114½	.....
South Australian 5 p.c., 1932-42	101⅝ 102½	.....
Do. 4 p.c., 1940-60	101 103	.....
Victoria 4 p.c., 1940-60	101 103	.....
Do. 5 p.c., 1945-75	110¾ 111¼	.....
Western Australian 5 p.c., 1945-75	110½ 111	.....
Do. 4 p.c., 1942-62	102 104	.....

PUBLIC BOARDS STOCKS.

Cent. El. Bd. 4% 1938-39	103 105	.....
Do. 5% 1935-70	112 114	.....
Do. 4½% 1951-73	107 109	.....
Do. 5% 1935-75	113 115*	.....
Do. 4½% 1957-82	108 110	.....
Metro. Water 3 p.c. (a)	91 93*	.....

BANKS.

Anglo-South American (£10) £5 paid	0 ½	.....
Bank of Australasia	10 10½	-¼
Bank of England	368 372	-1
Bank of Montreal	38 41	+½
Bank of New South Wales	2⅝ 2⅝	.....
Bank of New Zealand	2⅞ 2 11/32	.....
Barclay's "A" Shares	10⅜ 10⅜	-1/16
British Overseas	4⅛ 5⅜	.....
Canadian of Commerce	30½ 33½	.....
Chartered of India	15⅝ 16⅛	-⅛
Hong Kong and Shanghai	139 142	.....
Lloyds	38½ 39/3	-0/3
London and S. American	8 8¼	.....
Martins, £20 (£2/10 paid)	8 8¼	.....
Midland	9¾ 10	.....
National Discount "A"	12¼ 12¾	.....
National Provincial (£4 pd.)	14¼ 14⅝	-⅛
Royal of Canada	31½ 34½	.....
Standard of South Africa	13½ 13⅝	.....
Union of Australia	8 8½	.....
Westminster Bank (£1)	37/6 38/6	-0/3

FOREIGN BONDS.

M.U.—Mar 5.

93½ Argentine 4 p.c. Resch	95 96	.....
102½ Austrian 6 p.c. Guar.	102½ 103½	.....
Do. 3% Guar. Stg. Bds.	100 101	.....
112 Belgian 7 p.c.	111½ 112¾	.....
39¼ Brazil 6½ p.c. S. Bds. 27	38 39	.....
90¼ Do. 5 p.c. Funding	90 91	.....
73¼ Do. 5 p.c. Do., 1914	74¼ 75¾	.....
101 Chinese 4½ p.c. 1898	100¼ 101¼	-⅛
70¼ Do. 5 p.c., 1912	73½ 74½	.....
96½ Do. 5 p.c. Reorg. 1913	95¾ 93¾	.....
96½ Do. 5 p.c. Gold, 1911	95 98	.....
60½ Do. Shanghai-Nanking 5 p.c.	60½ 62½	.....
39 Do. Tientsin - Pukow	35 40	-1½
106¾ Cz

LONDON MINING MARKET SLOW.

PRICES IRREGULAR.

After the experience of preceding days it was not surprising to find the Mining Market in a subdued mood yesterday. Public interest was small except in a few instances, and professionals were disinclined to increase commitments over the week-end and on the eve of the account, especially as the new period includes the Easter holiday.

Gold shares generally kept fairly steady, the further rise of 1d. to 136s. 5d. per ounce in the price of the metal being a helpful factor. Kaffirs gave a good account of themselves, though interest still centred mainly on the recent favourites.

Rhodesians were again mostly neglected. Tins were dullish with the metal, but Nigerian Gold were rather buyers. Closing prices:—

SOUTH AFRICAN.

M.U. Mar. 5.		
29/6	Afric & Eur	32/0-33/0
25/6	Anc. A. Corp	23/6-26/6
29/9	Anglo-French	30/6-31/6
6/4	Brakpan.....	6 3/32-6 5/32
20/6	Cent. Mining	20 3/4-21 — 1/4
1/3	City Deep	1 15/32-1 17/32 + 1/32
3/4	Con. Goldf'ds	3/4-3/8
2 1/16	Cons. M. Reef	2 1/8-2/4
20/0	Con. M. Sel....	21/0-21/6
11/10	Crown Mines	11 3/16-11 5/16
5/9	Daggafont'n	5 7/16-5 9/16 — 1/32
2/4	Durban Deep	2 1/8-2 3/16
1/16	E. Daggafont'n	1/16-1/8
7/8	East Geduld	7 11/16-7 13/16 — 1/16
47/6	E. Rand Prop	46 1/2-46 7/8 — 0/7 1/2
21/6	E. Rand Cns.	23/6 26/0 — 0/9
7/4	Geduld	7 3/4-7 5/8 — 1/32
1/2	Golden Deep	1 7/32-1 9/16
3/9	Gen. Mining	3 1/2-3 13/16 — 1/16
3	Govt. M.	2 31/32-3 1/32 — 1/32
5/8	Grootvlei	6 1/4-5/8
28/0	H.E. Prop.	28/9 29/0 + 0/3
2/9	Johan Invsts	57/9-58/9
1/16	Kleinfontein	1 25/32-1 27/32 — 1/32
1/16	Knight's.....	1 25/32-1 29/32
4/16	Lace Prop.....	6 11/16-6 13/16 + 3/32
25/0	Langlaagte E	24/6-25/6 + 0/3
14/9	Luipards Viei	15 7/16-16 1/4
3/16	Modderfontn	3 5/16-3 7/16
19/8	Modder B....	18/6 19/6 + 0/3
2/9	Modder Deep	17/0-18/0
2/4	Modder East	2 1/32-2 1/16
3/16	New S. Areas	3 1/32-3 3/32
2/4	New Steyns....	2 1/16-2 1/16
2/4	Nigel	2 1/16-2 3/16 †
1/16	Nourse	1 15/16-2
0/7 1/2	Oceana Con	0/4 1/2-0/10
6/4	Rand Mines.	6 15/32-6 17/32 — 1/32
19/3	Rand Select	19/0-19/9
44/6	Randfontein	45/10-45/7 1/2 — 0/7 1/2
2/4	Robin Deep B	44/0-45/0
1/32	Rose Deep ...	1 1/2-1 5/16
11/6	Simmer & J.	11/9-12/3
130	S. A. Towns..	14 4/4-14/10 + 10/1 2
20/3	Sth.-W. Af....	20/3-21/3
5/3	Springs	5 29/32-6 1/32 + 1/32
10 29/32	Sub Nigel....	10 29/32-10 31/32
5/3	Trans Del.B	5 3/4-6 1/4
1/8	Trans Con. L	1 7/32
21/0	Trans. Gold	21/6-22/6 — 1/0
6/3	Union Corp	6 5/32-6 3/8 + 1/16
1/32	Van Dyk.....	1 3/4-1 7/16
2	Vlakfontein	1 29/32-1 31/32
2/3	Vereeniging.	2 29/32-2 31/32
2/32	Vogelstruisb'lt	2 1/32-2 3/32
3/4	Weigelatcht....	3 3/4 + 1/4
2/6	West Rd.Con.	27/6-28/0 + 0/3
1/16	West Springs	1 29/32-1 31/32 + 1/32
3/32	West Wit Ar	3 1/32-3 3/32 + 1/32
1/16	Wit. Deep	1 29/32-1 31/32 — 1/32

RHODESIAN.

M.U. Mar. 5.		
9/3	Bechuanal'd's	9/0-9/6 — 0/3
4/6	B. M'Kubwa	4/4½-4/7½ — 0/1½
2½	Cam & Motor	2 7/16-2 5/8
23/6	Char. B.S.A.	22/3-22/9* — 0/3
29/9	Globe & Phoe	30/9-31/9 — 0/3
12/0	Gold F.Rhod.	12/6-12/9
2/6	Loangwa ...	2 1/4-2 7/16
9/16	Lonely Reef.	23/6-24/0*
2 1/16	Rezende ...	2-2 1/16
1/7½	Rhod. B. Hill	1 1/4-1 7/16 — 0/1½
14/1½	Rhod Katanga	12/9-13/3
12/7½	Rhod. Select	12/4½-10½ — 0/1½
5/8	Rhokana Corp.	5 5/8
28/3	Roan Antelo..	28/4½-28/10½ — 0/6
13/7½	Select'n Tst.	13/3-13/9 — 0/3
2/9	Selukwe (2/6)	2 7/32-2 9/16 — 0/1½
11/9	Sherw'd Starr	10/6-11/0 — 0/6
18/1½	Tanganyka Con	17/3-17/9 — 0/3
19/3	Do. 6 p.c. 1st	17/0-18/3 — 0/3
5½	Vic. Falls Ord.	5 3/16-5 11/16
40/7½	Do. Pref....	41/3-42/3
27/32	Wanki Col.	17/8-18/0 + 0/6
20/3	Zamb Expl.	20/0-20/6 — 0/3

DIAMOND.

2 1/16	Cons. Af. Sel.	2 31/32-2 15/16
5 15/16	DeBeersDef	5 5/16 — 3/16
8 15/16	Do. Pref...	8 1/4-8 5/8 — 3/16
1 3/16	Jagersf'tein	1 1/8-1 1/4
2	Premier Pref	1 7/8-2 1/8
4/6	West Africas	4/4½-4/10½

AUSTRALIAN.

3/8	Amal. Zinc...	5/16-7/16
36/3	B. Hill Prop	36/0-37/0
3/8	Do.Sth New	2 3/16-2 5/16
71/3	Gt.Boul'r'(2/11½)	72/-12/1½ + 0/1½
25/6	Lake V.Star	26/1½-26/7½
14/0	Lake V Inv.	13/3-14/3
6/0	Mount Isa ...	5/6-6/6
3/4	Nth.Bn.Hill	3 5/8-3 3/4 *
1 15/16	Sons of Gwalia	38/6-39/6
3 1/8	Sth. Kalgurli	27/6-28/6
8/3	Sulphide Corp	7/10-8/3
13/6	Do. Pref...	12/9-13/9
2 29/32	Wiluna Gold	55/6-56/6 — 0/3
33/0	Zinc Ord (10/)	17 1/4-17 3/4
4/3	Do. Pref....	4 15/16-4 15/16

WEST AFRICAN.

8/6	Ariston.....	8/3-8/9
41/0	Ashanti (4/)	40/6-41/0 + 0/6
27/8	Bibiani	30/3-30/9
13/3	Fanti Cons....	12/6-13/6
32/9	G. Coast Sel	34/0-36/6 + 1/9
4/4 1/2	Nth Ashanti	4/7 1/2-4/10 1/2
22/6	Taqu'h'&Abs.	22/0-22/6 — 0/3

TIN.

M.U. Mar. 5		
5/0	Angio-C. (10/-)	4/9-5/9
7/3	Anglo-Orient	6/9-7/9
20/4½	Do Pref ...	20/0-21/0
20/0	Aramayo ...	19/0-20/0
9/4½	Associa'd Tin	9/0-9/6 — 0/1½
14/7½	Ayer Hitam	14/6-15/0
9/4½	Bisichi.....	9/6-10/0
—	Changkat ...	33/6-34/6*
1 13/16	Gopeng	1 5/8-1 3/4
1 15/32	Ipoh	30/0-31/0
16/0	Kaduna Synd	15 29/32-16
13/6	Kamunting.	13/6-14/0 — 0/3
31/0	Kram'n Pulai	1 1/2-1 5/8
14/4½	Lond. Tin.	14/3-14/9 — 0/4½
25/9	Malayan T. D.	25/6-27/3
1/2	Naraguta ...	9/16-11/16
7/6	Pahang(5/)...	7/9 8/3
14/3	Petaling ...	14/0-15/3
2/4½	Rahim'n Hydr	2/3-2/9
9/0	Rambutan...	8/6-9/0
28/3	Remong	27/0 28/0
36/0	Siamese	35/3-36/3 — 0/6
31/0	Sth. Kampar	28/6-27/6
5/7½	Tavoy (4/)...	5/1½-5/7½
18/6	Tronoh (3/)	19/0-19/6

COPPER.

9/3	Messina	9/0-9/6
19/9	Mount Lyell	19/0-20/0 — 0/3
2/6	Namaqua ...	2 29/32
20	Rio Tinto(4/3)	17 3/4-18 1/4 — 1/2
3 3/8	Tharsis.....	3 7/16-3 9/16

MISCELLANEOUS.

M.U. Mar. 5		
15/0	Burma Corp	14/3-14/6 — 0/0
27/6	Champ. Reef	26/9-27/9 — 0/3
23/0	Chos. Corp.—	24/6-25/0 + 0/6
4/6	Explor.(10/-)	3/6-4/9
32/6	Frontino.....	11 15/32-11 23/32
4/3	Min.Sesqui'o	4/3-4/4
8/0	Min.Crp.Can	8/0-9/0 — 0/9
19/6	Mysore(10/)	18/9-19/3 + 0/1½
3 3/4	Vunicrbrino	66/6-67/6 + 0/6
8/3	Oorequina....	8/6-9/0
24/9	St.J. Del Rey	24/6-25/6 — 0/3
16/3	San Fr'sco...	13/3-16/3 — 0/6
4/6	Santa Gertr...	2/9 3/4 — 0/1½
2/0	Tigon Ming.	1/6-2/6
13/3	Trepca (2/6)	12/4½-12/10½ — 0/3
24/9	Waihi Gold	23/9-24/9 + 1/3

† Ex Dividend. † Ex Rights. ‡ Ex Bonus.

DIVIDENDS AND REPORTS.

CROWE, WILSON, AND CO.—The net profit for the year amounted to £3,734, which, deducted from the debit balance brought forward, £14,705, leaves a debit balance of £12,971 to be carried forward. (Last year the accounts showed a loss of £16,680.) The dividend on the 6 per cent. Cum. Preference shares has been paid to 31st December, 1929. No dividends since.

WALLACE BROS.—3 per cent. (3/- per share) on the Ordinary Shares, interim (same).

Associated Newspapers.—Usual quarterly interim dividend on the Deferred shares at the rate of 3d. per share.

African and Eastern Trade.—The main asset of the Corporation is 2,200,000 shares in the United Africa Company, Limited, and subject to the proposed final dividend of the United Africa Company, Limited, being confirmed. It is the Board's intention to recommend a dividend of 5 per cent. on the Preferred Ordinary Shares of 10/- each of the Corporation.

Alfred Dunhill.—The accounts for the year ended December 31 last show a net profit, after providing for depreciation, taxation, directors' fees, and general expenses, of £14,189, which compares with £12,714 for the previous year, and £63,814 was brought in. The Preference dividend absorbed £10,000, leaving a balance of £70,003, which the directors propose to carry forward. The last dividend received by Ordinary shareholders was 20 per cent. for the year 1930.

Bournemouth and Poole Electric.—The Ordinary dividend is repeated at 15 per cent., less tax, and the carry forward raised from £6,486 to £16,225.

British Oil and Cake Mills.—Profit for year, £325,050. Preferred Ordinary Share dividend of 12½ per cent., less tax, carrying forward £48,920.

Barlows.—No Ordinary dividend for 1933 (none since 1929).

Coltness Iron.—Final Ordinary dividend of 1/- per share and a bonus of 3d. per share, making a total payment of 1/10.2d. per share, less tax, for 1933.

Coleman and Co.—Net profit for 1933, £32,098 (against £54,372), including £17,850 on sale of investments. Balance Ordinary profits of 8 per cent., making 10 per cent. (same); £20,000 (£10,000) to reserve, and £25,064 forward (£25,966).

Commercial Buildings.—Payment of 6 per cent., free of tax, for 1933 (same).

Dartford Brewery.—Final dividend on Ordinary of 4 per cent., making 7 per cent., less tax (same) and bonus of 2 per cent., less tax.

Goldsmiths and Silversmiths.—Net profit for year £10,185 (previous year £2,525). Balance, after providing for year's dividend on the 5 per cent. Cumulative Preference to March 25, 1933, is £36,259, including brought in.

Hadfields, Ltd.—No Ordinary dividend will be paid for 1933. The last payment was 2½ per cent. for 1929. The Preference dividend is paid to December, 1930.

Hugon and Co. (Manufacturers of "Atora" Beef Suet and Lard, etc., Manchester).—The report for the year ended December 31, 1933, states that profit amounted to £93,955, against £104,640 in the previous year, making, with the amount brought in, £1,385. As already announced, the Ordinary dividend is repeated at 10 per cent., less tax, together with a bonus of 7½ per cent. tax free. The carry-forward at this time amounts to £47,658.

Kramat Tin Dredging.—Interim dividend of 6d. per share, plus a bonus of 1/- per share in respect of the year ending March 31st, 1934.

Ketton Portland Cement.—Interim dividend on the Ordinary of 2½ per cent., less tax (same).

New Vaal River Diamond and Exploration.—The accounts for 1933 show a balance at profit and loss account of £9,853, which compares with £1,156 for 1932. And £4,767 was brought in. Dividend No. 14 of 2½ per cent. absorbed £4,221, and a similar amount was placed to dividend reserve account, while £4,000 was written off to depreciation, leaving a balance of £5,039 to go forward. The previous dividend paid was 2½ per cent. for the year 1928.

National Bank of India.—Final dividend of 10 per cent., making 20 per cent., less tax, for 1933, as in the previous year.

Niger Co.—The credit balance on profit and loss account, including the balance brought forward from the last account of £1,000 and after providing for Debenture interest, amounts to £354,534, out of which £250,000 has been transferred to general reserve, leaving a balance of £104,534 which the directors recommend should be carried forward to the next account. An allowance of £475,523 received from Messrs. Lever Brothers, Limited, for the purpose of writing off the discount and premium on issues of issue and redemption of Debenture Stocks, has been so applied.

Platt Brothers (Holdings).—The directors of Platt Brothers and Co. (Holdings), Ltd. (textile machinery makers, Oldham), announce that no dividends will be paid on the Preference share capital. The 7 per cent. Preference dividend is in arrear from March 26, 1930, and the 4½ per cent. Preference payment from March 26, 1931, including payment on June 2, 1933.

South Metropolitan Electric Light and Power.—Final dividend on the Ordinary Shares at 6 per cent., making a total of 9 per cent. (same).

Scottish Ceylon Tea.—Dividend on Preference and Redeemable Preference Shares of 3½ per cent., less tax, for the six months July 1 to December 31, 1933.

Scottish Power.—The directors of the Scottish Power Company, Ltd., in their report for the year to December 31, 1933, state that trading profits of the undertakings owned and operated by the company, together with interest during construction of the Grampian Company hydro-electric works (£30,024), amounted to £444,305, and after payment of income tax to £404,521. Out of this amount an aggregate sum of £110,102 was reserved or carried forward on the accounts of these undertakings. The balance at credit of net revenue account, including £6,817 brought forward, amounted to £279,758. Interest on loans absorbed £3,576, and dividend on 1,600,000 Preference shares for the year to December 31, 1933, and 200,000 Preference shares for the half-year to December 31, 1933, at the rate of 6 per cent. per annum less tax, £76,500, leaving a balance of £199,683. The directors recommend a dividend of 8 per cent., less tax, on the Ordinary shares, absorbing £192,000 leaving to be carried forward the sum of £7,683. In the previous year balance at credit of net revenue account was £261,191, including £6,340 brought forward, and 8 per cent., less tax, was paid on the Ordinary shares.

South London Electric Supply.—Final dividend on the Ordinary at 4 per cent., making 7 per cent. for the year (same).

United Africa Co.—Profit on trading, after deduction of company's proportion of the losses, less profits of subsidiary companies, and including the sum of £121,008 income tax recovered, £428,385. Final dividend of 2¼ per cent. on the issued capital, transferred to general reserve £125,000, leaving to carry forward £58,918.

Vickers.—Profits held steady in 1933. The net trading profit amounted to £816,562, compared with £811,694 in 1932, and the net profit was £545,364, against £529,038. The 1933 profit included £277,296, part of the profit on the realisation in 1932 of British Government Securities. In 1932 the profit included a similar profit, £23,135. As already announced, the Ordinary Shares are again to receive 4 per cent., and the carry forward is slightly higher at £224,041.

Waxed Papers, Ltd.—The report for the year ended December 31 last states that the profit on trading, after charging all working expenses, depreciation, etc., amounted to £51, and £6,757 was brought forward. The directors regret they cannot recommend the payment of dividends for the past year. For the previous 12 months the profit was £7,443 and the last dividend paid on the Ordinary shares was 2½ per cent. for 1928.

W. J. Harris and Co.—Dividend of 7½ per cent. less tax, on the Ordinary Shares (same).

INSURANCE SHARES.

BUSINESS DONE IN LONDON—Commercial Union, 24 5/16, 1/4, 5/16, 3/8; Eagle Star Ord., 16 7/16, 5/8, 3/8, 1/2, 5/16; Employers', 68/6, 3d., 7/6, 3d., 9d.; General Accident, 1 6/8, 1/4, 5/8, 1/2, 17; Guardian, £13 11/7 1/2; London and Lancashire Fire, 29 1/4; London Assurance, 12 3/16, 11/32; Phœnix, 14, 1/16; ditto £1 (fully paid), 14/8, 15/16; Prudential (x.d. and b.), 3 11/16, 1/8, £31 4/6, 31, 5/16, 1/8; ditto "B" £1 (4/- paid) (x.d.), 75/8, 8/6, 9/-; Royal Exchange, 7 9/32, £7 7/-; Royal Insurance, 7 15/16, 2 9/32, 7/8; Sun Insurance, 82/-, 3d.; Sun Life, 6 5/16.

DEALINGS IN LONDON MARKET.

The following dealings among active stocks and shares were "marked" in London yesterday:—

Consols (x.d.).—79/8, 15/16, 1/32, 8/0, 1/16, 3/32 p.c. War Loan—103 1/32, 3/8, 5/16, 15/32, 2 7/16, 5/32, 9/16. Funding Loan—113 3/32, 7/16, 5/16, 7/32. Conversion Loan 3½ p.c.—102 1/32, 11/16, 5/16, 3/8, 11/32, 5/16, 3/32. 4 p.c. Consols—110 5/16, 3/8, 7/16, 3/8, 11/32, 5/16. Aerated Bread—25/9, 6/1 1/2. Amalgamated Press—21/10 1/2, 6d. Anglo-Dutch Rubber—20/-, 5d., 11 2/32, 19/10 1/2, 6d., 9d. Associated Cement—21/3, 19/10 1/2, 2/-, 11 29/32. Associated Newspapers Def.—25/-, 11 2/32, 2/10 1/2, 9d., 7 1/32. Bovril Def.—21/10 1/2, 2/-, 3d., 1/9, 5/6d. Brazilian Traction—11 1/2, 3/32, 5/16, 1/16, 7/16, 5/16, 11/16. British American Tobacco (x.d.)—5 1/2, 9/32, 15/32, 3d. British Celanese—14 7/8, 6d. 3d., 4 15/16, 6d. British Match Ord.—35/-, 5d. British Oil and Cake—43/-, 6d. Buenos Ayres Great Southern—30, 1/2, 5/8, 1/4, 1, 29 1/2, 3/8, 30 1/4, 1/8, 1/4, 1/16, 1/8, 1/4, 1/16, 1/8, 1/4, 1/16

JAMES H. NORTH & CO.'S SALES
AT 110 GRAFTON STREET.

TUESDAY NEXT, at 2 p.m.
BRAY AND PEMBROKE TOWNSHIP.

LOT 1. TRAMORE HOUSE, NOVARA AVENUE, BRAY.
WITH POSSESSION. Detached, non-basement Residence. Electric light. Clear possession to purchaser.
Held with Lots 2 and 7 for 200 years from 1894, subject to £15 per annum, and Sold subject to £7 10s. 0d. per annum, one-half of said rent.

LOT 2. FERNDALE, NOVARA AVENUE, BRAY.
Similar to Lot 1, and Sold subject to £7 10s. 0d. per annum, for 200 years from 1894. Let for five years from February, 1927, at £100 per annum, tenant paying taxes. An allowance has been made for prompt payment of £10 per annum.

LOT 3. WENTWORTH, NOVARA AVENUE, BRAY.
Non-basement House, with bay windows. Electric light. Held for 200 years from 1894, and Sold subject to £6 per annum. Let for three years from February, 1920, at £65, tenant paying taxes.

LOT 4. SIDMONTON HOUSE, NOVARA AVENUE, BRAY.
WITH POSSESSION. Held for 200 years from 1894, and Sold subject to £6. CLEAR POSSESSION WILL BE GIVEN OF THIS HOUSE.

LOT 5. GLENCAIRN, NOVARA AVENUE, BRAY.
Held for 200 years from 1894, and Sold subject to £6 per annum, portion of the head rent. Let for five years from March, 1933, at £70 per annum, tenant paying taxes. Electric light. Non-basement.

LOT 6. ATLANTA, NOVARA AVENUE, BRAY.
Sold subject to £6 per annum, for 200 years from 1894. Let for three years from 25th March, 1926, at £65 per annum, tenant paying taxes. The tenant has been allowed £5 per annum for prompt payment.

LOT 7. LARGE FIELD AND GARDEN
at the rear of the foregoing Lots 1 to 6, and held under lease, dated March, 1895, and March, 1894, but Sold indemnified against the head rents of £15 and £24 reserved in said leases. The garden is let at £5 per annum under an agreement which can be terminated by either party giving six months' notice. The purchaser of this Lot will have right to use the passage between Lots 2 and 5. The Map, which will be attached to the Conditions of Sale, will show the facility for developing this field for building purposes, if desired.

LOT 8. 8 MOREHAMPTON ROAD, DONNYBROOK.
Soundly-built, well-situated Dwellinghouse. Electric light and good garden. Held for 150 years from 29th September, 1884, and Sold subject to £8. Let under an expired agreement for five years from July, 1926, at £100 per annum, tenant paying taxes.

LOT 9. 10 MOREHAMPTON ROAD, DONNYBROOK.
Held under same lease as Lot 8, and Sold subject to £8 per annum. Let under an expired agreement for five years from 1925 at £85 per annum, tenant paying taxes.
All the foregoing Houses were erected by the late Mr. Goodfellow, whose name is a guarantee of sound construction.
Conditions of Sale, with Maps, from HAYES and SONS, Solicitors, Nassau street.

ATTRACTIVE INVESTMENTS.

£25 Per Annum, payable under lease for 999 years from 29th September, 1902, out of the Fee-Simple Premises, 145-146 North King street, portion of the extensive newly-built Soap Works of Messrs. Crean and Co. No deduction save income tax.
ERNEST E. MERRICK, LL.D., 6 Stephen's Green, N.

£29 17s. 3d. Per Annum—Well-secured Profit Rent, payable out of 6-7 Fitzwilliam terrace, Bray. Held for 200 years from 1859, subject to £11 2s. 9d. per annum, and sub-leased for 99 years at rents amounting to £41 per annum, leaving a clear, well-secured Profit Rent of £29 17s. 3d. for Sale. Poor Law Valuation of House, £75.
DERMOTT P. MORRIS, Solicitor, 67 Dame street.

BEECHWOOD, FOSTER AVENUE, STILLORGAN ROAD.

Semi-detached, modern, non-basement House, containing:—2 sittingrooms, 4 bedrooms, bathroom (h. and c. water), with wash-hand basin; kitchen, scullery; separate w.c.; pantry. Electric light and gas. Large garden front and rear; space for garage. Held under lease for 250 years from 25th March, 1929, subject to £7 per annum. Remission of rates. Vacant possession. Blackrock, Cabinteely and Foxrock 'buses pass close by.
ERNEST E. MERRICK, LL.D., 6 Stephen's Green, North.

SALE TUESDAY, 27th MARCH.
81-82 GRAFTON STREET.

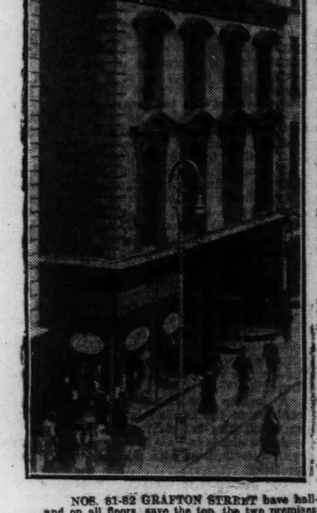

BEST BUSINESS POSITION IN DUBLIN.

81-82 GRAFTON STREET, with a frontage to the street of about 46 feet and a depth on the north side of about 97 feet, on the south side of about 45 feet, form a block of buildings which, for the carrying on of the best class retail trade, or as an investment for capital, possesses advantages of the highest order.

The situation is in the busiest part of Dublin's leading thoroughfare, the best in the city for any enterprise. The premises, while comprising two distinct buildings, are connected by openings and can be used as one. The shop fronts are new, that of No. 82 being an up-to-date recessed one, and both are suitable for elaborate display of goods.

NO. 81, whose window faces Johnson's Court as well as Grafton street, comprises a well-lighted shop, with fitting room and overhead light at the back portion. Lofty, dry basement, over 60 feet deep, good upper part, with hall-door approach comprising front and back drawingrooms, two rooms on the second and two rooms on the third floors. Ample sanitary accommodation. All in good order.

NO. 81 GRAFTON STREET is held for about 123 years from October, 1934, subject to the annual rent of £625 over and above rates and taxes.

NO. 82 GRAFTON STREET has up-to-date recessed shop front and handsomely appointed shop, over 70 feet deep, fitted with side showcases and fitting-on apartment and cash office. The basement, which is a spacious, dry apartment, is approached by an ornamental stairs. The upper stairs consists of two large apartments on each of the three floors, with good sanitary accommodation. Held for about 20 years unexpired, subject to the annual rent of £570.

NOS. 81-82 GRAFTON STREET have hall-door approach to the upper part of the building, and on all floors, save the top, the two premises communicate, but each house has an independent staircase from the first floor, and if so desired the two buildings can be used separately. Attention is drawn to the very fine basements which are dry and airy, and with a small outlay could be made suitable for Restaurant, Billiard Saloon, Toilet Rooms, or any other use.
Clear possession of the entire will be given.
S. G. RUTHERFORD, Solicitor, 22 Bachelor's Walk.

SELSKAR, ADELAIDE ROAD, GLENAGEARY.

Attractive detached, admirably planned, non-basement Residence, built about thirty years ago, and now in perfect order throughout. Stands in about one acre.
The plot, measuring 109 feet 6 inches, frontages by 276 feet 9 inches depth, includes front lawn and croquet or tennis lawn, and garden at rear, with conservatory and excellent roomy garage. Accommodation:—Tiled outer porch, tesselated hall, off which are drawingroom with bay window, diningroom with pantry off, communicating with tiled kitchen; library, cloakroom with w.c. and h. and c. washhand basin. Ornamental stairs, with stained glass window; five good bedrooms (one having fixed basin), bathroom and basin, heated linen press, w.c.'s, maid's room, boxroom. An easily kept place. One man twice a week keeps the grounds in order.
Held for 150 years from 1st May, 1895, subject to £14 per annum. Clear possession.
J. A. SHAW & CO., Solicitors, Mullingar; and 15 South Frederick street, Dublin.

42 UPPER MOUNT STREET.
TO CLOSE EXECUTOR'S ACCOUNT.

A fine substantial House in the best part of the street, containing study and diningroom (the latter fitted with excellent bookshelves), two large and lofty drawingrooms, six bedrooms, two return rooms on the first landing, bathroom, w.c.'s, hall, return room, kitchen, pantries, etc.; handsome mahogany doors in hall, in study and diningroom, and in folding doors between. Deep rear and stabling. To be let at 70/- per week. Clear possession of the dwellinghouse.
Entire held for 128 years from 1830, subject to the yearly rent of £17 10s. 0d. Poor Law Valuation, £54 10s. 0d.
FREDERICK CROSKERRY & SON, Solicitors, 30 Lower Ormond quay.

33 PEAFIELD TER., MERRION AVE., BLACKROCK.

Soundly built semi-detached House, with garden front and rear, double fronted. Accommodation:—Drawingroom, full depth of house; diningroom, breakfast room, four bedrooms, bathroom, separate w.c., tiled kitchen, tiled pantry, maid's room. The garden at rear extends along the road leading to Peafield. House has electric light, and is in good order.
Held for 68 years unexpired, subject to £6 8s. 4d. per annum.
R. H. BEAUCHAMP & ORR, Solicitors, 8 Foster place.

RENT OUT OF FEE-SIMPLE CITY PREMISES

£25 Per Annum, payable by one tenant, under lease for 900 years from 1906, out of Premises, 12, 13, 14, 15 Carman Hall, Dublin, held by Vendor in Fee-Simple. An attractive investment.
ORPEN & SWEENY, Solicitors, 11 Stephen's Green, N.

SALE TUESDAY, 10th APRIL.
DUNKERRON, ADELAIDE ROAD, GLENAGEARY.

Detached, non-basement Residence, standing in about one acre of ground. The entire has been well maintained, and is now in excellent repair and fit for immediate occupation. Pleasantly quiet situation, close to railway station, 'bus and tram routes. The accommodation consists of drawingroom, diningroom, breakfastroom, four large and two small bedrooms, dressingroom, cloakroom with h. and c., bathroom with hot and c. water and fixed basin, w.c., kitchen, pantries, etc. The internal water pipes are principally in copper and of recent installation. Electric light. The garden is well stocked, and has three greenhouses. Garage for two cars. An easily kept place, not needing the services of a permanent gardener.
Held from Lord Longford and De Vesci for 42 years unexpired at £14 per annum. Clear possession to purchaser. Seen by written order from Auctioneers.
WHITNEY, MOORE & KELLER, Solicitors, 46 Kildare street.

HIGH-CLASS INVESTMENT.
EXCEPTIONAL GROUND RENT OUT OF CITY PROPERTY

£88 4s. 4d. Per Annum, absolutely secure rent, payable out of the Premises, 38 Westmoreland street. These premises are held from Trinity College, subject to the Fee-Farm Rent now adjusted to £38 9s. 0d. per annum, and are sub-leased for 999 years from 1st August, 1852, at a rent now adjusted to £116 15s. 4d., leaving for Sale £88 4s. 4d. A security of the very highest class.
DARLEY, ORPEN & BYNNOTT, Solicitors, 30-31 Kildare street.

KNOCKSINNA, STILLORGAN,
MESSRS. J. H. NORTH & CO.
HAVE SOLD ABOVE RESIDENCE BY PRIVATE TREATY.

MESSRS. JAMES H. NORTH & CO. ARE NOW FURTHER INSTRUCTED BY THE REPS. OF THE LATE MR. CHARLES GAMBLE TO SELL, ON

TUESDAY, 10th APRIL, AND FOLLOWING DAY,
ON THE PREMISES,
KNOCKSINNA, BRAY ROAD, STILLORGAN,
ANTIQUE FURNITURE, BOOKS, MOTOR CARS, CATTLE, etc.

Important Set of Sheraton Chairs and Carvers, purchased at Avondale, at the auction of the effects of the late Charles Stewart Parnell; Antique Nelson Pedestal Sideboard on claw feet; Sheraton Card, Half-round and other Inlaid Tables; small Nelson Sideboard, Antique Bracket Clock, Plate Bucket, Sheraton Inlaid Hall Table, Chippendale Grandfather Clock, brass dial; Antique Barometer, Pair Shield-back Hall Chairs, Chippendale Corner Display Cabinet, Arm Chairs of Jacobean and Chippendale design; Inlaid Sofa Table and Revolving Bookstand, Marquetry China Display Table, Cottage Pianoforte, by Collard and Collard; Chesterfield Settee, Writing Table, Bureau, Old Coloured and other Engravings, Modern Coloured Prints, Water Colour Drawings, by McGuinness and others; Oil Paintings, etc.; Silver and Plated Ware, China and Glass, Antique Overmantels and Mirrors, Fire Sets, Gardevin, Wine Table, Curios, Moorish Stands, Oriental and other Carpets and Rugs. ALSO will be included a Library of interesting and valuable Books, mostly relating to Ireland. Antique Tallboy Chest Drawers, Mahogany Chests Drawers, Cheval Mirror, Nelson Wardrobe and Drawers, Satin Walnut and other Bedroom Suites, Pedestals, Sheraton and Fork-back Chairs, Corner Washstands, Duchesse Pairs, Mahogany and other Wardrobes Sheraton and other Toilet Mirrors, and usual Bedroom Furniture and Fittings, etc. OUTDOOR EFFECTS, including Greenhouse Plants, Forcing Frames, Garden Roller, Fowl Houses and Fowl, Dog House, Tools, Bins, Water Carriers and Cattle. ALSO will be included—TWO MOTOR CARS, AUSTIN 16 SALOON, 1928, AND WOLSELEY SALOON, 16 H.P., 1933.
On View day previous from 10 to 5. Admission by Catalogue, 1/- each, which will admit one person only.

JAMES H. NORTH & CO., AUCTIONEERS,
110 GRAFTON STREET.

DOCKRELL LIMITED.
AUCTIONEERS AND VALUERS, M.I.A.A.
IMPORTANT SALES—PROPERTY AND FURNITURE.

FURNITURE AUCTION, WEDNESDAY, 21st MARCH, AT 12 O'CLOCK,
MISTERTON, 21 PARK DRIVE, COWPER GARDENS.

Having sold the residence we are now further instructed to SELL the ENTIRE FURNITURE AND EFFECTS, comprising:—Piano in rosewood case, 4 Valve Wireless Set, Loud Speaker, also Electric Transformer, M.M.V. Portable Gramophone, small Billiard Table (Riley and Co.), Oak Hall Table, two Oak Hall Chairs, Oak Stick Stand, Chesterfield Suite, upholstered in silk damask; 2 Occasional Arm Chairs, 2 Easy Chairs, 2 Chippendale style Corner Cabinets, Mahogany Occasional Table, Mahogany Bookcase, with press under; Axminster Carpets, Overmantel Mirrors, Brass Fenders and Irons, Mahogany Dining Table, 6 Mahogany Dining Chairs and 2 Carvers, Oak Dining Table, 4 Oak Dining Chairs and 2 Carvers, miscellaneous lot of Books, Axminster Stair Carpeting and Rods, Walnut Bedroom Suite, Mahogany Chest of Drawers, Mahogany Dressing Table, Painted Bedroom Suite, All-Brass Bed, Brass-mounted and Wooden Bedsteads, Wire Woven and Hair Mattresses, miscellaneous lot of Bed Linen, Pictures, Rugs, etc.; Maid's Room Furniture, Kitchen Furniture and Utensils, miscellaneous lot of Glass and China, Doulton Dinner Service, Breakfast and Tea Services, Meat Safe, Garden Roller, miscellaneous lot of Garden Tools.
On View on Tuesday, 20th, from 10 o'c. to 5 o'c. Admission to view and including sale, sixpence.

PROPERTY AUCTION, THURSDAY NEXT, 22nd INST.,
At 1.15 o'c., at our Property Salerooms, South Great George's Street.
58 ORWELL ROAD, RATHGAR.
(BRICK-BUILT THROUGHOUT.)

A neat two-storey, semi-detached Residence on this favourite road, on 'bus route, and convenient to churches and schools. Accommodation comprises:—2 reception rooms with folding doors and entrance to garden from diningroom; 4 bedrooms, two with wash-hand basins and hot and cold supply; bathroom, hot and cold, and lavatory combined. Electric light and heating pipes. Garden front and rear. This is an exceedingly well constructed House, and has been newly painted and papered.
Held for 900 years, subject to £9 per annum. Remission of rates. Seen on Order to View from the Auctioneers, or the key can be had at 64 Orwell road.
W. J. M. COULTER, Esq., Solicitor having Carriage of Sale, 30 Upr. Merrion street, Dublin.

35 GROVE PARK, RATHMINES.
(1½d. TRAM FARE FROM CITY.)

A most conveniently situated, pre-war built House, 3-storey, non-basement, and enjoying all the facilities for shopping, churches, schools and transport. The accommodation comprises:—Large entrance hall, drawingroom and diningroom, 4 bedrooms, maid's room, hot and cold bath, wash-basin and lavatory. Copper piping throughout. Yard at rear, with coalhouse and outside w.c.
Held for about 460 years, subject to £5 3s. 3d. per annum. P.L.V., £30. Key with Auctioneers
Open for inspection To-day (Saturday) and To-morrow (Sunday), from 11 a.m. to 6 p.m.
Messrs. VINCENT & BEATTY, Solicitors having Carriage of Sale, 62 Dame street, Dublin.

A VERY ATTRACTIVE INVESTMENT.
80 DAME STREET.

A very fine Premises, centrally situated in this important street, consisting of Shop, basement and 4 storeys over. The Shop has a good depth, with an office. There are 2 modern lavatories, and front and side entrances. The Premises will be sold with vacant possession of the Shop and basement. The upper portion is let at rents producing £83 16s. 0d. per annum (three tenants). The landlord is responsible for the maintenance of the roof and outer walls.
The Premises are held for a term of 99 years from the 1st January, 1915, subject to £30 per annum. P.L.V., £65.
The Shop has a modern front, and could be let at a rent which should show a very profitable yield on this investment.
Seen on Order to View from the Auctioneers.
Messrs. W. J. SHANNON & CO., Solicitors having Carriage of Sale, 19 Upr. Ormond quay, Dublin.

FURNITURE AUCTION, FRIDAY NEXT, 23rd INST., at 12 o'c.,
19 ORMOND ROAD, RATHMINES.

Including:—Piano in walnut case, Mahogany Occasional Tables, Antique Mahog. Card Table with claw feet, Couch and 3 Easy Chairs, Gilt-frame and Walnut Overmantel Mirrors, Marble Mantel Clock, Walnut Sideboard with mirror-back, Walnut Screw-expanding Dining Table, 8 Mahogany-framed Dining Chairs, Mahog. Dumb Waiter, Grandfather Clock in mahog. case (Chancellor), Metal Stick Stand, Mahog. Hall Chair, Painted Wardrobe with mirror door, Walnut Dressing Table, Painted do.; Washstand, Mahog. Dressing Table, Mahog. Chest of Drawers, Commode, Pedestal, Miscel. Lot of Pictures, Linoleum, etc.; Kitchen Furniture and Utensils, Mangle, Meat Safe, Lawn Mower, Step Ladder, Miscel. Lot of Garden Tools.
On View Morning of Sale from 10 o'clock.

DELIVERY IMMEDIATELY AFTER SALE.
AUCTION, HOUSE AND FURNITURE, ON THE PREMISES, AT 12 O'CLOCK,
On WEDNESDAY, MARCH 28th,
331 NORTH CIRCULAR RD. (formerly known as Dalymount).
OF INTEREST TO SUBURBAN AND COUNTRY PURCHASERS.
(1d. TRAM FARE FROM DOYLE'S CORNER TO NELSON'S PILLAR.)

A most conveniently situated House, on tram and 'bus route, but well in from the road, with neat front garden. Modern 2-storey, non-basement, with bay window, in excellent structural condition, close to churches and schools. The accommodation comprises:—Drawingroom and diningroom with folding doors, small conservatory opening from diningroom, with entrance to garden; return room, bathroom, hot and cold water, wash-hand basin and lavatory on first landing; 3 fine family bedrooms on second landing; downstairs, tiled kitchen, scullery and boxroom. A neat garden, with garage, coal-house and rear entrance. There is electric light throughout, including the garage; gas laid on. This House should appeal to purchasers who require to get to the city within a very short time.
Held for 150 years from 29th September, 1877, subject to £5 5s. 0d. per annum, and indemnified by other premises against £5 5s. 0d. per annum, the balance of the rent reserved by the lease under which the premises were demised. P.L.V., £31.
The House will be sold at 12 o'c., and the Furniture immediately afterwards. The House can be seen by arrangement with the Auctioneers.
Messrs. WM. FINDLATER & CO., Solicitors having Carriage of Sale, on Chambers: No. 53 Dame street, Dublin.
FURNITURE includes:—Piano (Wagner), in rosewood case, with iron frame; H.M.V. Table Grand Gramaphone, Brawingroom Suite, upholstered in silk damask, in gilt frames; Adams Gilt-frame Overmantel Mirror, Ebonised China Cabinet, with Buhl mounts and China Placques; Antique Circular Gilt Table, with marble top; Pair of Antique Plate Buckets, Inlaid Music Cabinet, Antique Cut Glass Candelabra, fitted for electric light; 3-fold Screen, Girandole, fitted for electric light; Sheraton style Half-circular Table, Inlaid Mahog. Half-circular Top Table, Sheraton Sideboard, 6 Sheraton Dining Chairs, Mahog. Screw-expanding Dining Table, Easy and Occasional Chairs, Brass Curbs and Fire Irons, Silver and Plated Ware, Pair of Sheffield Plated Candelabras, miscel. lot of Pictures, miscel. lot of Decorative China and Glass, 2 Mahog. Shield-back Hall Chairs, Mahog. Pedestal Coat Rack, Axminster Carpets and Stair Carpeting, Walnut Bedroom Suite, Walnut Overmantel Mirrors, Pair of Brass Twin Bedsteads, Wire Woven and Hair Mattresses, Brass-mounted Double and Single Bedsteads; Cheval Mirror, in mahog. frame; Mahog. Bedside Pedestal, Mahog. Bed Chair, Bed Presses and Chests of Drawers, miscel. lot of Blankets and Linen, miscel. lot of Books; Maid's Room Furniture, Kitchen Furniture and Utensils, Richmond Bungalow Gas Cooker, Garden Tools, Garden Seat, 3 Metal Garden Vases, with Pedestal; Lawn Mower, Step Ladder, etc., etc.
On View Thursday, 27th March, from 10 o'c to 2 o'clock.
To prevent overcrowding, a charge of sixpence will be made for admission to View and including Sale.

FURNITURE AUCTION, WEDNESDAY, 11th APRIL,
9 SANDYCOVE AVENUE, WEST.

HAVING SOLD THE HOUSE, WE ARE FURTHER INSTRUCTED TO DISPOSE OF THE FURNITURE AND EFFECTS. DETAILS LATER.

DOCKRELL LIMITED,
AUCTIONEERS AND VALUERS, M.I.A.A.,
SOUTH GREAT GEORGE'S STREET, DUBLIN.
Telephone 22365 (6 Lines).

PRELIMINARY ANNOUNCEMENT.
RAPHAEL M. O'CALLAGHAN, DECEASED. EXECUTORS' SALE.
CHOICE SUBURBAN RESIDENCE.

"LISHEENY," GREENFIELD ROAD, SUTTON, CO. DUBLIN.

FACING SOUTH AND STANDING ON ABOUT ONE ACRE.
Held for 999 years from 1921, subject to the yearly rent of £8. P.L.V. £36.

FOR SALE BY PUBLIC AUCTION, AT THE ABOVE PREMISES, ON TUESDAY, 10th APRIL, AT 12 O'CLOCK,
Followed immediately by the Sale of the HIGH-CLASS FURNITURE and APPOINTMENTS.
Including Superb Carl Ecke Piano.

"LISHEENY," a nice home of the superior bungalow type, was planned and built in the year 1918, composed of reinforced concrete, tiled roof, fully rendered, elevated concrete base about 5 ft. deep, securing immunity from damp. Is approached by a wide gate and wicket, through a gravel avenue, ornamented with green and bloom shrubs.
The accommodation consists of hall, diningroom, having panelled ceiling, four adjustable windows, giving a picturesque view of the verdant pasturage and woodland, sloping from the shore to Howth Hill Summit, and to the South, Dublin Bay and Wicklow Mountains. There are three bedrooms, maid's room, study, kitchen, with close range and circulating pipes; scullery, up-to-date bathroom, enclosing hand basin and w.c.; conservatory, tiled-roof garage, 20' x 10', with pit; outside w.c.; vegetable garden and space for Tennis Court—all in excellent order.
On view week-days from 12 to 5 on presenting Auctioneer's card.
Further particulars and Conditions of Sale from
TERENCE DOYLE, Esq., Solicitor, 32 Nassau street, Dublin.

ANDREW J. KEOGH, AUCTIONEER, 10 LR. ORMOND QUAY

PRIM BROTHERS,
AUCTIONEERS AND VALUERS.
SALE ON WEDNESDAY NEXT, 21st MARCH,
AT 21 DAWSON STREET,
AT 12 O'CLOCK NOON.
(UNLESS PREVIOUSLY DISPOSED OF PRIVATELY.)
EXECUTOR'S SALE. MARGARET CARVER, Deceased.

"LISLEA" DUBLIN ROAD, SUTTON.
DETACHED, ON HALF AN ACRE, OR THEREABOUTS.

A well-built, pre-war, double-fronted, non-basement Detached Residence, facing due south, enjoying fine views of Howth Hill and Dublin Bay. The accommodation comprises diningroom, drawingroom (20' x 15'), four family bedrooms, maid's room, bathroom (h. and c.), w.c., tiled kitchen, with good range and gas cooker; scullery, pantry, storeroom, etc.; electric light and gas; garage, coal-house, outside w.c.; fruit and vegetable garden at rear, nice lawn in front, with ample room for tennis court.
Held for 999 years from 1900, subject to £12 per annum; P.L.V. £32. Seen by appointment. Vacant possession.
Further particulars and Conditions of Sale from the AUCTIONEERS, or from Messrs. T. F. O'DONNELL, ROONEY and CO., Solicitors having Carriage of Sale, 54 Kildare street, Dublin.

PRIM BROTHERS,
AUCTIONEERS AND VALUERS, M.I.A.A.,
21 DAWSON STREET, DUBLIN
Telephone—61485.

SAORSTAT EIREANN.
IN THE HIGH COURT OF JUSTICE—IN BANKRUPTCY.
IN THE MATTER OF A PETITION FOR ARRANGEMENT.

IMPORTANT TO HOTEL AND RESTAURANT PROPRIETORS, CLUBS AND OTHERS.

WE have been instructed by A. G. Hollinshead, Esq., Official Assignee, pursuant to an Order of the Court, to SELL BY PUBLIC AUCTION, at

ELM PARK, MERRION ROAD, DUBLIN,
On THURSDAY, 22nd MARCH, 1934, at 12 noon,
THE HOUSEHOLD FURNITURE AND EFFECTS,

Chiefly comprising:—2 Full-size Billiard Tables, with Slate Beds, on mahogany frames, by Burroughes and Watts; Mahogany-framed Billiard Room Seats, Combined Billiard Marking Boards and Cabinets, Ivory and Bonzoline Balls, Cues, Rest, etc.; Mahogany Tables, Mahogany-frame Chairs, Mahogany Card Tables, Bentwood Elbow Chairs, Bentwood Hat and Coat Stands, Pine and Teal Lockers, Chesterfield Suites, in leather and figured velvet; Divan Chairs; BECHSTEIN UPRIGHT PIANO, Plated Ware, Cutlery, Kitchen Furniture and Utensils, Horse-drawn Roller, Garden Seats, Garden Roller, Garden Tools, Tennis Poles, and other Miscellaneous Effects.
On View day preceding Sale. Terms—Cash and 5 per cent. Auction Fees
A. G. HOLLINSHEAD, Esq., Official Assignee, Four Courts, Dublin.

WM. MONTGOMERY & SON, AUCTIONEERS, M.I.A.A.
"GAINSBORO' HOUSE," 24 SUFFOLK STREET, DUBLIN.

MALLOW, CO. CORK.
RESIDENTIAL PROPERTIES FOR SALE OR LETTING.

CARROKEAL—Attractive Residence, containing 3 reception rooms, 7 bedrooms, bathroom, etc.; good out-offices; with or without 54 acres of land; fee-simple.

HERMITAGE—Charming Residence, containing 5 reception rooms, 7 bedrooms, bathroom, etc.; very good out-offices; with or without 56 acres of land.

N. FLOOD DAVIN & SON,
M.I.A.A., Auctioneers, MALLOW.

INAGH LODGE, RECESS, CONNEMARA.

Newly renovated and decorated, electric light, perfect water supply. Hall, 2 fine reception rooms, 4 large bedrooms, 2 maids' rooms, kitchen, pantry; bathroom and 2 w.c.'s. Garage for 3 cars.
To be Let, furnished, from 1st May, 1934, to 28th February, 1935, together with Shooting, 9,500 acres, and boat (3 rods) on Lough Inagh (part of famous Ballynahinch Castle Fishery).
Terms from Agents.
JOYCE, MACKIE & LOUGHEED, GALWAY.

"BATTERSBY'S AUCTIONS."
ESTABLISHED 1815.

TUESDAY NEXT, at 12 o'clock.
37 PEMBROKE PARK, BALLSBRIDGE.
RESIDUE HIGH-CLASS FURNITURE AND EFFECTS.

The Residence having been sold, we are now favoured with instructions to SELL by AUCTION, the RESIDUE OF HIGH-CLASS FURNITURE, including, briefly:—Carved Mahogany Louis-style China Cabinet, 6 Walnut-frame Drawingroom Chairs, "Veronica" 3-Valve Wireless Set (Battery), Ebonised and Gilt-frame Mantel Mirror, Mantel Clock; Brass Fire Suites, Oil Paintings, including Pair of Venetian Scenes by Suit, and "The Descent from the Cross" (after Rubens); Mahogany Mirror-back Sideboard, 3 Mahogany-frame Chairs, Mahogany-frame Pembroke Table, Butler's Tray and Stand, Jardiniere Stand, Art Silk, Velvet and other Curtains; Ornamental China, Pair of Staffordshire China Greyhounds, Axminster Carpets and Rugs, Linoleum, Brass Angle Stair Rods, Books, Early Edition of Shakespeare's Work (Set of 6 Vols.), Inlaid Walnut Bedroom Suite, Mahogany Chests of Drawers, do. Duchesse Pair, Brass and Enamel Bedstead and Bedding, Toilet Ware, Table Glass and China, Belleek China Tea Service, sundry items of Silver and Plated Ware, Cutlery, Electric Light Fittings, Oak Stick Stand, Pair of Mahogany Hall Chairs, Kitchen Furniture and Utensils; Patent Plate and Dish Washer, Meat Safe, Lawn Mower and Garden Tools, etc.
On View Morning of Sale from 10 o'clock. Sale at 12 o'clock. Terms—Cash and 5 per cent. fees.

WEDNESDAY NEXT, at 12 o'c.,
AT "MAXWELL-LEMON'S," 138 STEPHEN'S GREEN.
(who are giving up Manufacturing). SALE BY AUCTION of the following:—Forced Air Gas Boiler and Copper Pans; Drop Rollers and Stands; "Mildreths" Pulling Machine, Hot and Cold Metals, and other Sweet-making Accessories; splendid Mahogany-framed Large Glazed Showcase (16' 6" x 9' high), from 2-door Safe (24" x 18"). On View morning of Sale from 10 o'c.
Terms—Cash and 5 per cent fees.

THURSDAY NEXT, at 2.30 o'clock,
AT OUR PROPERTY SALEROOMS, 39 WESTMORELAND STREET
(UNLESS PREVIOUSLY DISPOSED OF).

44 RATHMINES ROAD. BILLIARDS HALL.

TOBACCONIST'S SHOP, WITH RESIDENCE ATTACHED, AS A GOING CONCERN. One of the finest Billiard Halls in Dublin, having approximately 5,000 square feet floor space, with roof lighting; ample lavatory accommodation; electric lighting, and splendidly fitted throughout. Separate entrance from street. There are 18 Full-size Billiard Tables, and complete Accessories, all in good condition. (THESE TABLES AND ACCESSORIES WILL BE INCLUDED IN THE SALE.)
The Shop, which is double-fronted, with mahogany front and electric signboard ("Billiards"), is well fitted with mahogany counter, shelving, etc. (The Stock of the Shop may be taken at a Valuation.) There is a separate halldoor entrance to the living apartments, which comprise:—Drawingroom, diningroom, 4 bedrooms, bathroom and lavatory basin (h. and c.), separate w.c., kitchen (close range), small roof garden, yard, etc. Tastefully decorated throughout.
Held direct from Lord Meath for 99 years from 23rd January, 1930, at the yearly rent of £60, and for a further term of 51 years after that. P.L.V., £90. Seen on Order from Auctioneers.
Further particulars AUCTIONEERS, or HASTINGS DARE DRAPER, Solicitor, 5 St. Andrew street.

34 VICTORIA ROAD, RATHGAR.

EXCEPTIONALLY WELL-BUILT, PRE-WAR RESIDENCE. POSSESSION. Two-storey, non-basement, with bow window; entrance situated on bus route and contains:—2 reception rooms (folding doors), 4 family bedrooms, maid's room, bathroom and lavatory basin (h. and c.), w.c., tiled kitchen. Entire in good decorative order, and has electric light installed, also gas.
Nice garden front and rear, bicycle shed, coal-house and w.c.
Lease 900 years from 1859 at £10 per annum. P.L.V., £29. Key with Auctioneers.
Further particulars AUCTIONEERS, or J. D. DEVLIN, Solicitor, Cookstown, Co. Tyrone.

34 DOLPHIN'S BARN STREET.
VICTUALLER'S SHOP, AS A GOING CONCERN.
Further particulars AUCTIONEERS, or GERARD M. O'BRIEN, Solicitor, 38 Parliament street.

"ROEBUCK HALL," ROEBUCK RD., CLONSKEA.

CHARMING RESIDENCE ON OVER 10 ACRES. Soundly built, convenient to 'bus, and contains:—5 reception and 6 bedrooms, 2 bathrooms, maids' rooms and domestic offices. Fine gardens, garage (3 cars), out-offices, Gate Lodge (let at £39 per annum).
Held under two leases (150 years and 97 years from 1851) at rents of £95 12s. 4d. per annum.
Further particulars AUCTIONEERS, or GERALD F. ROBINSON, Solicitor, 13 Bachelor's Walk.

OUR PROPERTY SALE ON THE 5th APRIL WILL INCLUDE:—
VALUABLE PLOT OF GROUND AT TERENURE,
ON WHICH STANDS THE OFFICES, STORES, TERMINUS YARD, ETC., OF THE FORMER DUBLIN AND BLESSINGTON TRAMWAYS.
FULL PARTICULARS IN FUTURE ADVERTISEMENTS.
JOHN J. SHIRLI, Solicitor, 28 Bachelor's Walk.

FURNITURE AUCTIONS CONDUCTED. VALUATIONS MADE.
ESTATES MANAGED. RENTS COLLECTED.
ALL AUCTIONS PERSONALLY CONDUCTED BY THE PRINCIPAL.

BATTERSBY & CO.,
AUCTIONEERS AND VALUERS, M.I.A.A., F.A.I.,
("SERVICE BUILT ON A CENTURY'S EXPERIENCE.")
39 WESTMORELAND STREET, DUBLIN.
(WITH AGENCIES IN PRINCIPAL ENGLISH, SCOTTISH, AMERICAN AND COLONIAL CITIES.)
ESTABLISHED 1815.

CORRIGAN & CO.'S SALES.
WEDNESDAY NEXT, 21st MARCH, IN SALEROOMS, 60 DAWSON STREET, at 1.30 p.m.

MORTGAGEE'S SALE. S. BROWN, Deceased.

25 CAMBRIDGE ROAD, RATHMINES.

Compact modern House, in favourite residential area, containing:—Drawingroom, diningroom, three bedrooms, bathroom, separate w.c., kitchen and scullery, gas cooker. Fair-sized gardens front and rear. Rear entrance. Newly decorated. Sole vacant possession.
Held, with Nos. 24 and 26 Cambridge road, under lease for 900 years from 1868, primarily subject to the rent of £3 6s. 8d. P.L. Val., £24. Clear possession to purchaser.

45 STH. CIRCULAR RD., PORTOBELLO. INVESTMENT.

Nice two-storey Residence, with basement, on tram line. Let to solvent yearly tenant paying £8 per month, inclusive of rates and taxes. Held under lease for 1,000 years from 1842, primarily subject to the rent of £4 14s. 6d. P.L. Val., £24.
Messrs. KERR & HICKEY, Solicitors having Carriage, 43 Dame street.
T. McD. CORRIGAN, Receiver, 60 Dawson street.

ADMINISTRATOR'S SALE.
126 MOREHAMPTON ROAD, DONNYBROOK.
SEMI-DETACHED, NON-BASEMENT.

Well-built, pre-war Residence, with bay window, containing:—2 reception rooms, 4 bedrooms, maid's room, tiled kitchen, bath, h. and c., wash-basin. Electric light and gas. Gardens front and rear. Rear entrance. Space for garage. Held for 148 years from 1st June, 1898, subject to £13 per annum. P.L. Val., £34.
Keys with the Auctioneers.
WM. REID, Solicitor, Church street, Cavan.

5 OVOCA ROAD, S.C. ROAD. (POSSESSION.)

Two-storey, red-brick Residence, with bay window, containing:—2 reception rooms (folding doors), 3 bedrooms, kitchen, scullery, coalhouse (indoor). Gardens. Rear entrance. Electric light and gas. Space for garage. House in good condition. Held for 147 years from 1868, subject to £4 17s. 6d. per annum. P.L. Val., £20.
Key with the Auctioneers. GERARD O'BRIEN, Solicitor, 38/40 Parliament street.

CORRIGAN & CO., AUCTIONEERS,
60 DAWSON STREET, DUBLIN.

JACKSON STOPS & JOYCE.
SALE, WEDNESDAY NEXT, at 35 KILDARE STREET, at 2.30 p.m.
INCHILAHOGUE, DUN GRIFFAN ROAD, HOWTH.
A DETACHED, PRE-WAR, NON-BASEMENT RESIDENCE.

On nearly 1 acre. In high position, with commanding views. Beside Dun Griffan Tram Stop. 3 reception rooms (French door from morning room to garden), 6 bedrooms (one with balcony off),

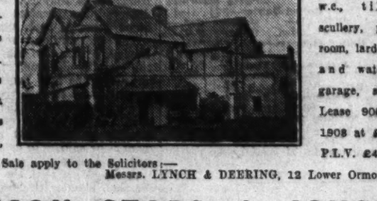

bathroom and separate w.c., tiled kitchen, scullery, pantry, storeroom, larder; main E.L. and water, telephone, garage, summer-house. Lease 900 years from 1908 at £